The FIGHTING DAREDEVILS of the U.S.A.

A TOP QUALITY COMIC

U.S. TANK COMMANDOS

NO. 8
10¢

HI-POWER BINOCULARS

SEE UP TO 18 MILES

Powerful folding Opera Glasses fit into pocket or purse. Center eye piece adjustment. Worth many times low introductory price. Comparable to models selling for $4.95.

NOW ONLY **50¢**

Postpaid. Limit 2 to a customer.

BRUCE SALES CO., Dept. SC-8
62 W. 47th Street, New York 36, N.Y. Room 206
Please send me Hi-Power Binoculars.
☐ 1 for 50¢ ☐ 2 for $1.00.
Limit 2 to a customer.
I enclose: ☐ Cash ☐ Check ☐ Money Order
Sorry, No. C.O.D.'s.
NAME _____
ADDRESS _____
CITY _____ ZONE _____ STATE _____

OWN AND FLY YOUR OWN JET ENGINE PLANE

JETEX JET ENGINE AND JETEX "SKYFIGHTER" PLANE ONLY **$1.98** Complete plane, engine and fuel

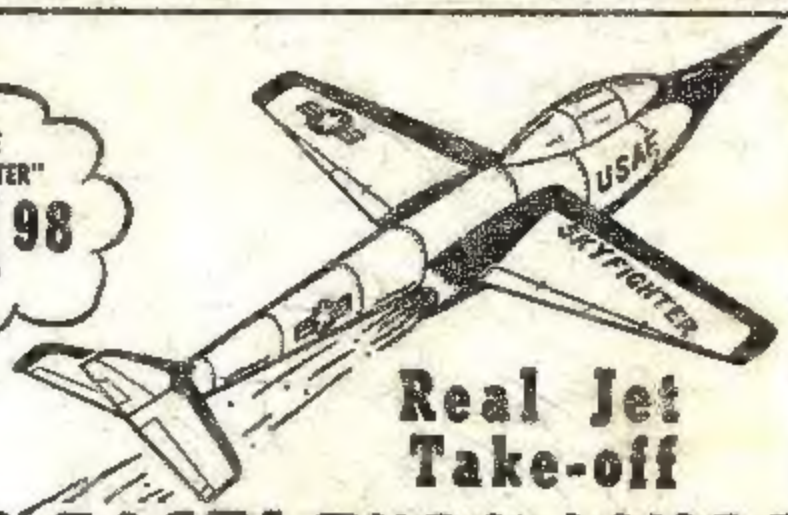

Enjoy the greatest thrill of your life. Be the first in your home town to fly a real jet. Win speed competitions. Amaze and amuse your friends as you put the new Jetex "Skyfighter" through its paces . . . make your plane "blast off" at a scale speed of 600 miles per hour! . . . dive, loop, circle and zoom through "space" at a furious pace like a powerful jet bomber.

Real Jet Take-off

MODERN! FAST! THRILLING!

JETEX KIT-Ready To Assemble

Your Jetex Kit comes with *everything* you need. All parts are pre-cut, ready to assemble. You can't go wrong . . . you can't make a mistake—in less than 5 minutes your Jetex "Skyfighter" is ready for its maiden flight . . . the Jetex "50-B" Jet Engine powers your craft. And, friends, there's nothing else to buy, this kit is *complete* in every way . . . engine, wings, body, fuel supply and simple, easy-to-follow flight instructions. There's no kit of its kind available anywhere at this low price. Order your Jetex "Skyfighter" Kit Right Now!

GOOD FOR HUNDREDS OF THRILLING FLIGHTS

Time and time again you can fly your "super-sonic" Skyfighter. A little care goes a long way in keeping your plane in top flight condition. Exciting 1000 foot flights, smooth, clean gliding landings are yours for just $1.98. Don't wait, rush your order today to enjoy this thrilling Jet Age sport.

SEND NO MONEY!

If you like, you don't have to send a penny. Just your name and address (printed for clarity and prompt delivery) on the coupon below will speed the Jetex "Skyfighter" Kit to you without delay.

A REAL JET ENGINE BURNS SOLID FUEL FOR MAXIMUM THRUST. WORKS LIKE REAL AIR FORCE JETS

YOUR PLANE IS POWERED BY THIS AMAZING JETEX "50-B" JET ENGINE

Ultra Modern Design. Modern Jet Engine looks like this. Housing, solid jet fuel, igniter, jet exhaust and locking assembly. Develops tremendous thrust for its size. Enjoy many exciting, thrill-packed flights.

EVERY JETEX "SKYFIGHTER" and JETEX "50-B" JET ENGINE IS ABSOLUTELY GUARANTEED TO FLY OR NO COST TO YOU. If, after following the simple instructions carefully, your Jetex "Skyfighter" does not fly, simply return the plane and engine within 10 days and the full purchase price will be refunded at once.

THE WORLD'S SMALLEST JET ENGINE! *Fast! Compact! Powerful!*

Can be *mounted on model planes, boats, racing cars to give them new, jet-propelled power. Terrific for speed competitions.*

Amazing Jetex "50-B" Assembled and mounted, ready to fly, looks like this. Starts instantly. Absolutely *safe to use.* This is a genuine, stream-balanced jet engine—absolutely *nothing* to wear out because *there are no moving parts!*

MAIL COUPON RIGHT AWAY

JETEX "SKYFIGHTER" DEPT. SC-8
62 W. 47th Street, New York 36, N.Y. Room 206

☐ I enclose $ ..... please send me ..... Jetex "Skyfighter" Kit(s) and generous fuel supply at $1.98 each.

Save postage and C.O.D. fees.

☐ Send Jetex "Skyfighter" Kit Plane Kit to me at once; I will pay postman just $1.98 plus postage and C.O.D. charges.

Send to:

NAME _____
(Please Print)
ADDRESS _____
CITY _____ ZONE _____ STATE _____

NO RISK MONEY-BACK GUARANTEE

U. S. TANK COMMANDOS is published by I. W. Enterprises, Inc., 62 West 47th Street, Room 206, New York 36, N.Y. Names of characters used in fiction, humorous, and semi-fictional material are fictitious and any resemblance to persons living or dead is purely coincidental. Reproduction in part or whole is prohibited. Reprinted in U. S. A. by The Eastern Color Printing Co., Waterbury 20, Conn.

MAJOR VIC STORM

U.S. TANK COMMANDOS

THE KOREAN WAR HAS NOW GONE ON LONG ENOUGH FOR THE ENEMY TO BUILD UP A TREMENDOUS CONCENTRATION OF WEAPONS OF ALL KINDS! THE PARTNERSHIP OF THE JET AND THE TANK--COMMONLY CALLED THE "ONE-TWO" PUNCH--PLAYED HAVOC AGAINST THE U.N. LINES. NOTHING COULD WITHSTAND THE STEEL ONSLAUGHT UNTIL MAJOR VIC STORM AND THE U.S. TANK COMMANDOES CAME UP WITH A SCHEME OF THEIR OWN TO TRAP THE...

KILLER TANK!

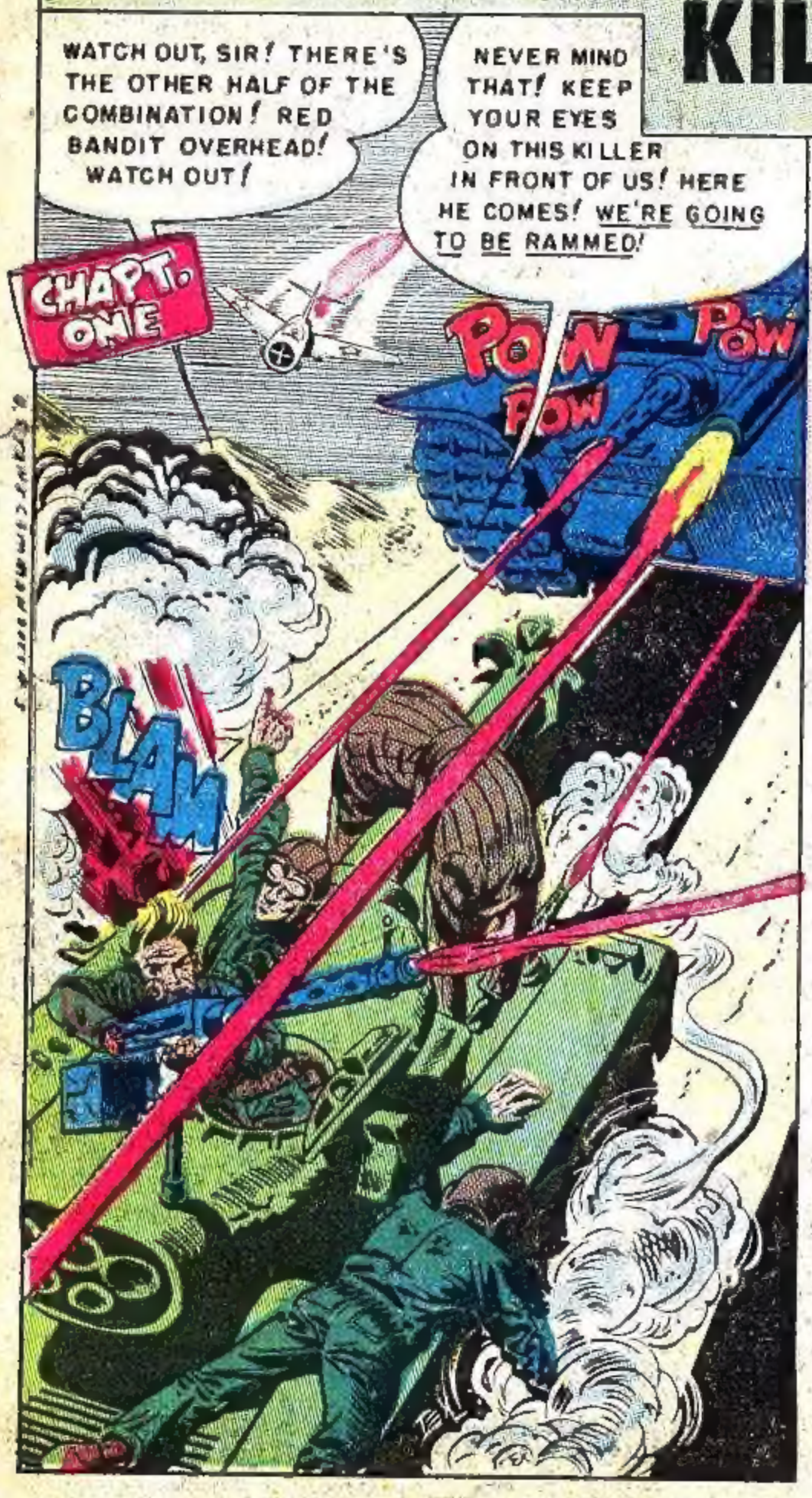

EARLY DAWN KOREA. THE U.N. LINE HAS HELD FOR DAYS AGAINST FANATICAL RED ASSAULTS. THE MORNING IS COLD, DREARY... OMINOUS AND IT HERALDS THE BEGINNING OF A NEW FEAR.

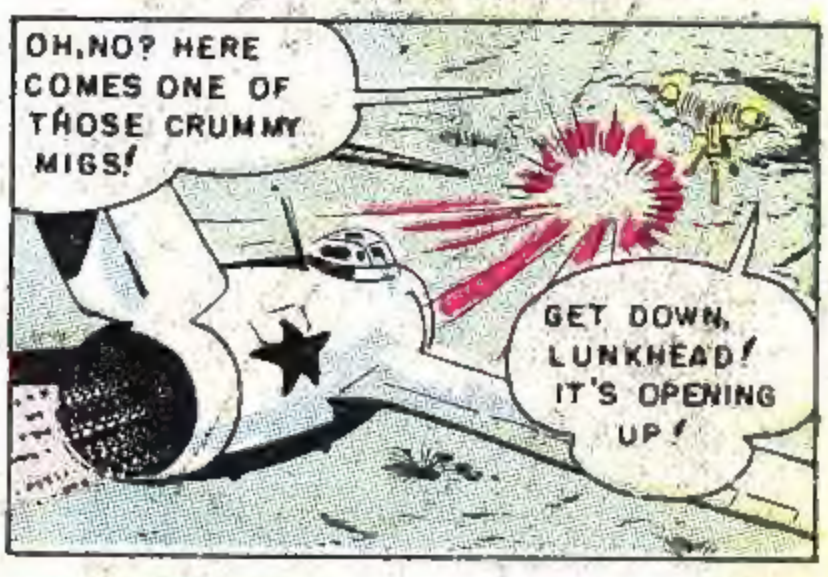

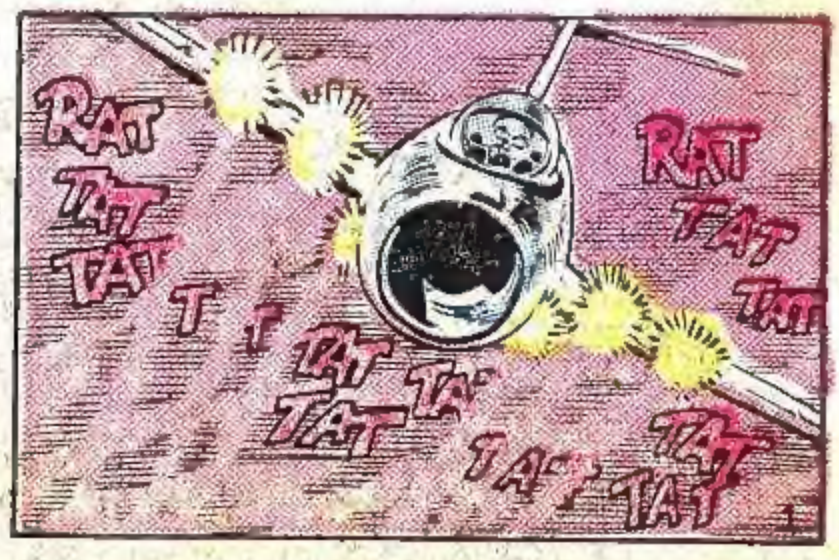

WOW! LOOKIT THAT RAT GO! GET HIM, BOY, GET HIM!
YEAH? WITH WHAT? THOSE WISE COMRADES GIMME A PAIN! WHAT DID HE GAIN BY BUZZING US?
WHOOOSH

BUT, BEFORE THEY CAN SWERVE AROUND, A NEW NOISE PRESENTS ITSELF... FOLLOWED BY THE SCREAMING WHINE OF ARMOR-PIERCING SHELLS!
HOLY SMOKE! OPEN FIRE! HURRY! IT'S GONNA HIT US WITH THE CANNON!
BLAM
PWANG

KA-WOOM

CALLING IRON EAGLE! BLUE ABLE TO IRON EAGLE! ENEMY TANK OF UNKNOWN POTENTIAL HAS ATTACKED POSITIONS. COORDINATES 2563 EAST! INTERCEPT!

AND IN THE LEAD U.S. TANK OF A U.N. SPEARHEAD SOME MILES AWAY, MAJOR VIC STORY HEARS THE CALL...
"IRON EAGLE...ACKNOWLEDGE MESSAGE... ROGER WILCO!"
OKAY, GUYS! LOOKS LIKE WE HAVE SOME ACTION IN THIS PART OF THE SECTOR AGAIN! LET'S GO!

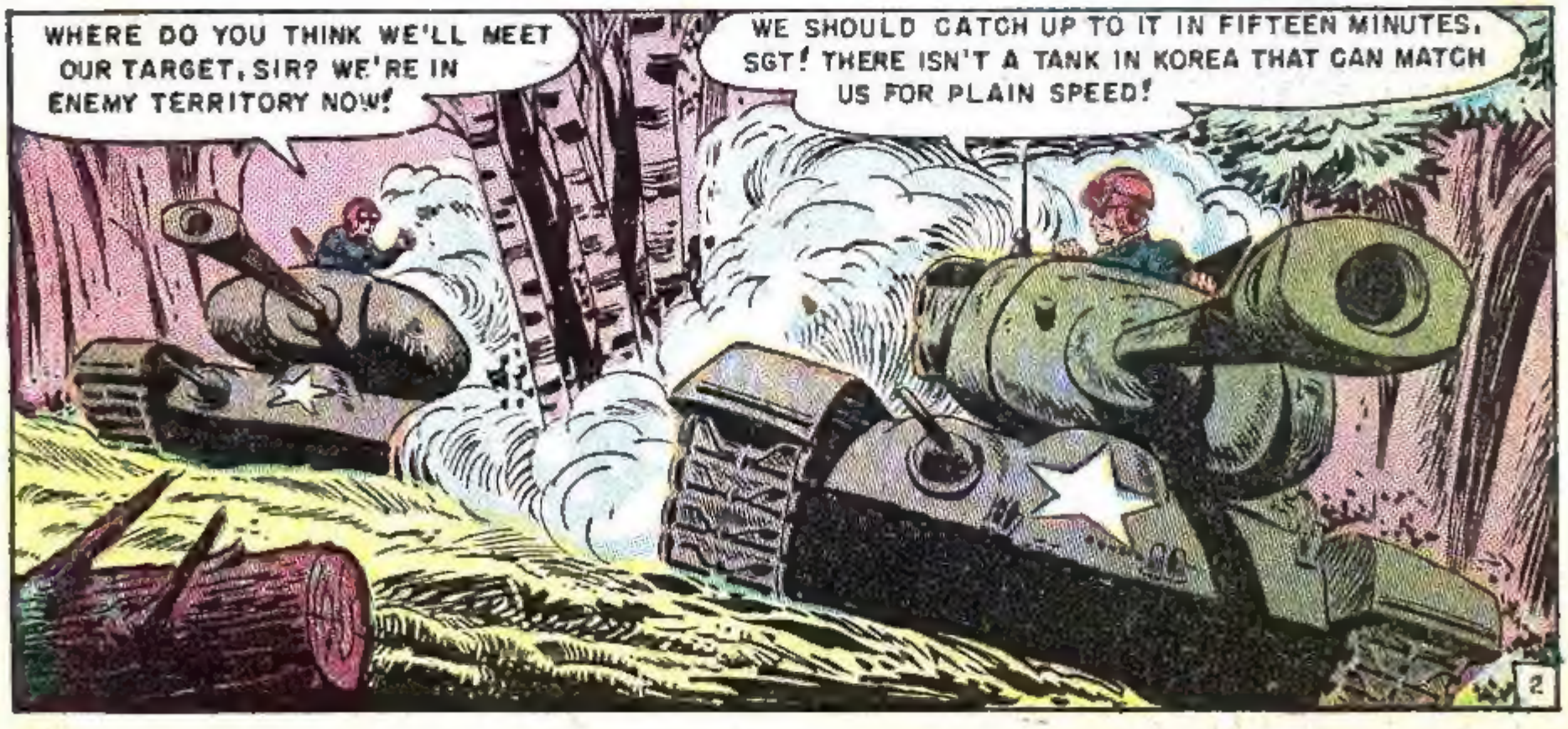
WHERE DO YOU THINK WE'LL MEET OUR TARGET, SIR? WE'RE IN ENEMY TERRITORY NOW!
WE SHOULD CATCH UP TO IT IN FIFTEEN MINUTES, SGT! THERE ISN'T A TANK IN KOREA THAT CAN MATCH US FOR PLAIN SPEED!

BUT THE U.S. TANK DOESN'T SIGHT ITS TARGET UNTIL ALMOST HALF AN HOUR LATER. THE GIANT RUSSIAN TANK HAS MANEUVERED INTO ALMOST PERFECT FIRING-POSITION...

OH, OH! THAT RATTLE-TRAP HAS WEDGED ITSELF BETWEEN THOSE TWO BOULDERS --PERFECT COVER!

LET'S MAKE A STAB AT IT, ANYWAY! OPEN UP!

BANDITS OVERHEAD, SIR! THEY HAVE A COMBINATION HERE! NO WONDER OUR LINES WERE HARASSED!

SMART--- *VERY* SMART! EACH TIME WE MAKE A TRY AT OUR PAL, THERE, HIS STOOGES IN THE AIR SWOOP DOWN! YES... VERY SMART!

BOYS, HEAD BACK TO THE FOREST! I'VE GOT ANOTHER IDEA! ADAMS, ZIG-ZAG YOUR TANK LIKE YOU'VE BEEN HIT. REYNOLDS... LET OUT THAT SMOKE-SCREEN. THE REDS'LL THINK WE'RE CALLING IT A DAY!

WHEW! WE MIGHT HAVE ACTED A BIT, BUT WE WERE LUCKY NOT TO BE *REALLY* HIT! THOSE MIGS ARE THE LATEST JETS IN THE AIR TODAY... AND DID YOU TAKE A LOOK AT THEIR RATTLE-TRAP?

YEAH... REALLY SLEEK! HMMM... BUT BEATING US IS SOMETHING ELSE AGAIN!

LOOK HERE, GUYS... THIS IS WHERE WE ARE... AND THIS IS WHERE *THEY* ARE. WHAT'S TO PREVENT US FROM RIGGING UP A TRAP AND CLOSING AROUND THEM? ALL WE NEED IS TO CHANGE OUR GUN MUZZLES TO SOMETHING I HAVE PLANNED... AND WE'LL GIVE IT TO 'EM--- *BUT GOOD!*

I DON'T GET IT, MAJOR! HOW CAN WE TRAP 'EM? WHAT'LL WE USE FOR BAIT?

WELL, FIRST OF ALL, WE'RE GOING TO PUT ON A DIFFERENT FIRE SPRAY NOZZLE ON THESE CANNONS OF OURS... WIDEN OUR FIRE PATTERN BY SACRIFICING DISTANCE ... AND THEN, HERE'S WHAT WE'LL DO...

AFTER VIC STORM EXPLAINS, HE AND HIS MEN GET BUSY WITH THEIR PREPARATIONS... SIX HOURS LATER, THEY RACE THROUGH THE NIGHT TO THEIR DESTINATION...

I JUST GOT A MESSAGE, MAJOR! OUR PALS HAVE BEEN SIGHTED AGAIN AT ONE OF OUR ROCKET SITES!

THEN THAT'S WHERE WE'RE GOING, SERGEANT! IT'S JUST AS GOOD A PLACE AS ANY!

THE COMMUNIST FORCES, THOUSANDS OF MEN AND MACHINES, HURTLE FOREWARD TO THE DEATH...
DEATH TO THE DEGENERATE YANKEES! KILL ALL THE DOGS!

AH...GOOD! HA, HA...THOSE STUPID AMERICANS THINK THIS WILL BE A SUICIDE CHARGE! GOOD! HON CHU..SIGNAL OUR PLANES OVERHEAD TO BEGIN!
AT ONCE, COMRADE!

AND HURTLING SUDDENLY FROM THE SKIES COMES SQUADRON UPON SQUADRON OF MIGS FOLLOWED ON THE GROUND BY A DOZEN TANKS THAT HAVE BEEN HIDDEN IN THE HILLS...
DEATH TO THE ENEMY! WE SHALL BE VICTORIOUS!
WHOOOO
WHOOOSH

THIS AIN'T A CHARGE... THIS IS A WHOLE FRONTAL ASSAULT! WE CAN'T DO A THING! THEY'LL ROLL OVER US LIKE A STEAM-ROLLER! WHERE ARE OUR OWN TANKS?
WATCH THE LEFT SIDE, JACK... HERE THEY COME!
POW
POW
TIK
TIK

THE HEAVY LAND DREADNAUGHT, AIDED BY THE JET WITH THE SWEP-BACK WINGS, CRASHES AGAINST THE U.N. BARRIER...AND HURTLES THROUGH... ITS CANNONS FIRING SWIFT MESSAGES OF DOOM!
BAROOM
BLAM
BLAM

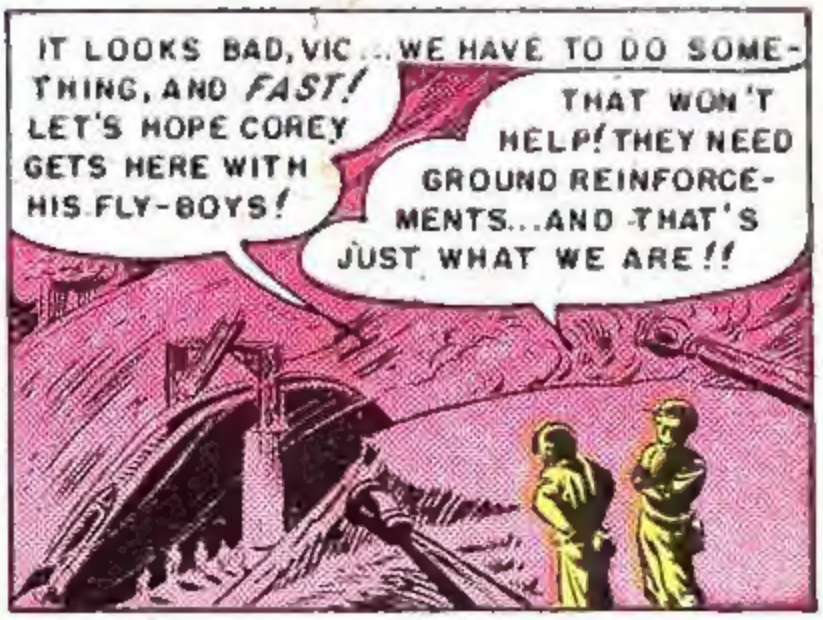
IT LOOKS BAD, VIC...WE HAVE TO DO SOMETHING, AND FAST! LET'S HOPE COREY GETS HERE WITH HIS FLY-BOYS!
THAT WON'T HELP! THEY NEED GROUND REINFORCEMENTS...AND THAT'S JUST WHAT WE ARE!!

OKAY, BOYS! IF WE'RE STILL AROUND WHEN IT'S OVER...WE'LL HAVE THE BIGGEST SHINDIG THIS SIDE OF THE PACIFIC! SPREAD OUT... AND, LUCK!

BEFORE THE REDS CAN STOP THEM, VIC STORM AND HIS MEN ARE IN THE FRAY! LEAVING HIS OTHER TWO TANKS BEHIND TO FIGHT IT OUT WITH THE ENEMY LAND DREADNAUGHTS, VIC RACES HIS MACHINE AFTER THE GIANT MONSTER...

IT'S HEADING FOR THE PROJECTILE LAUNCHER! IT PROBABLY INTENDS TO KNOCK IT DOWN!

CLANK CLINK

LOOK, SIR! IT'S REACHED THE RAMP!

OKAY... NO USE TO FOLLOW ANY LONGER! COME ON, PUT YOUR FOOT DOWN ON THE GAS, SGT.: WE'LL TRY TO HEAD IT OFF FROM THE OTHER END...

RRRRRRRRR

CLANK CLANK

WE JUST HAVE ABOUT THREE MINUTES TO MAKE IT TO THE TOP! IF THOSE ENEMY JETS SPOT US--WE'RE THROUGH! HOLD IT! THERE'S COREY WITH HIS JET SQUADRON! GOOD ... THAT GIVES US MORE TIME!

VIC'S TANK CLIMBS THE RAMP AND ROLLS FORWARD TO MEET ITS ADVERSARY... SEPARATING THE TWO RAMP TREADS, ON WHICH ARE BALANCED THE TANK, IS NOTHING BUT *EMPTY AIR!* ONE FATAL SLIP MEANS INSTANT DEATH!

EASY NOW, SGT! EASY...! IF YOU STEER OFF THAT RAMP PATH... WE'LL NEVER KNOW WHAT HIT US!

ULP! *DON'T I KNOW IT!*

BUMPITY BUMP PUMP

CLANK CLANK

RRRRRRRRR

CLOSER, CLOSER COMES THE SUPER DREADNAUGHT, FIRING EVERYTHING IT HAS. BUT VIC'S TANK IS MADE OUT OF TOUGH ARMOR-PLATED STEEL...

POW POW POW POW POW POW

CLANG CLANK

RRRRRRRRRRR

CRASH

URRGHHH! MY ARM! I BROKE IT! MAJOR... GRAB THE WHEEL, QUICK!

GOT IT! NOW I SEE WHAT THOSE DEVILS ARE TRYING TO DO! THEY'RE GOING TO RAM US RIGHT OFF THE RAMP! BUT TWO CAN PLAY THE SAME GAME!

DO YOU SEE WHAT I SEE? WOW! WHAT A BATTLE! I NEVER HEARD O' ANYTHING LIKE THIS! THE WHOLE RED ARMY IS TAKING TIME OFF TO WATCH!
YEAH...EVEN THOSE JETS UPSTAIRS! THIS IS CRAZY!

ARMIES PAUSED TO WATCH AS IF ALL WERE IN ACCORD TO A TEMPORARY TRUCE! AND INSIDE THE RED TANK...
SO IT IS A RAMMING BATTLE OUR FOE DESIRES! HA, HA! LET US SHOW WHAT THE PEOPLE'S ARMY CAN DO!

SIR, WE CAN'T LAST OUT ANOTHER ONE OF THOSE BLOWS! IT NEARLY DROVE OUR NOSE IN!
YOU'RE RIGHT! WE'RE FINISHED... UNLESS--! CORPORAL, DO EXACTLY WHAT I SAY! SGT., STAND BY AT THAT AUXILIARY STEERING WHEEL OF YOURS!

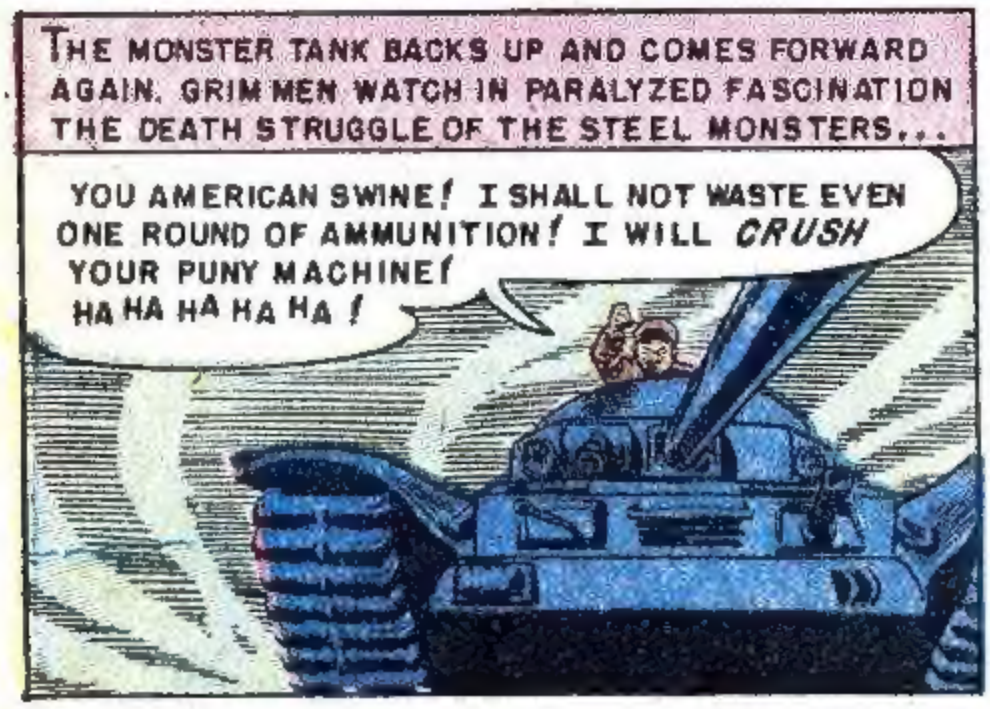
THE MONSTER TANK BACKS UP AND COMES FORWARD AGAIN. GRIM MEN WATCH IN PARALYZED FASCINATION THE DEATH STRUGGLE OF THE STEEL MONSTERS...
YOU AMERICAN SWINE! I SHALL NOT WASTE EVEN ONE ROUND OF AMMUNITION! I WILL CRUSH YOUR PUNY MACHINE! HA HA HA HA HA!

OKAY! IT'S ALMOST ON US! REVERSE GEAR! BACK UP!
BACK UP!!

DOG! YOUR TRICKERY WILL NOT SAVE YOUR WORTHLESS LIFE! I WILL--- ULP!!
SCREEECH

STORM'S SUDDEN BACK-UP HAS CAUGHT THE ENEMY OFF GUARD. EXPECTING TO CRASH INTO THE U.S. TANK, THE RED DRIVER HAS ACCELERATED...BUT NOW ITS OWN MOMENTUM PULLS THE WHEEL SIDEWAYS... AND BEFORE THE DRIVER CAN TURN IT BACK.....
SCREEEEEEE
CLANK
GAAAAAAAA

BOOM
CRASH

THE BEHEMOTH TANK CRASHES TO THE GROUND BELOW. VIC AND HIS MEN GET OUT TO SEE THE WRECKAGE... BUT THEY HAVE FORGOTTEN ABOUT THE ENEMY MIGS OVERHEAD!
WATCH OUT, MAJOR!

OHHHHH
BAM
BAM
BAM

SO SUDDEN WAS THE ATTACK, THAT THE STARTLED MEN HAVE BEEN CUT DOWN RUTHLESSLY. BUT VIC, FURIOUS, REACHES THE CANNON OF THE TANK, AND...
THIS HAS GOT TO WORK!

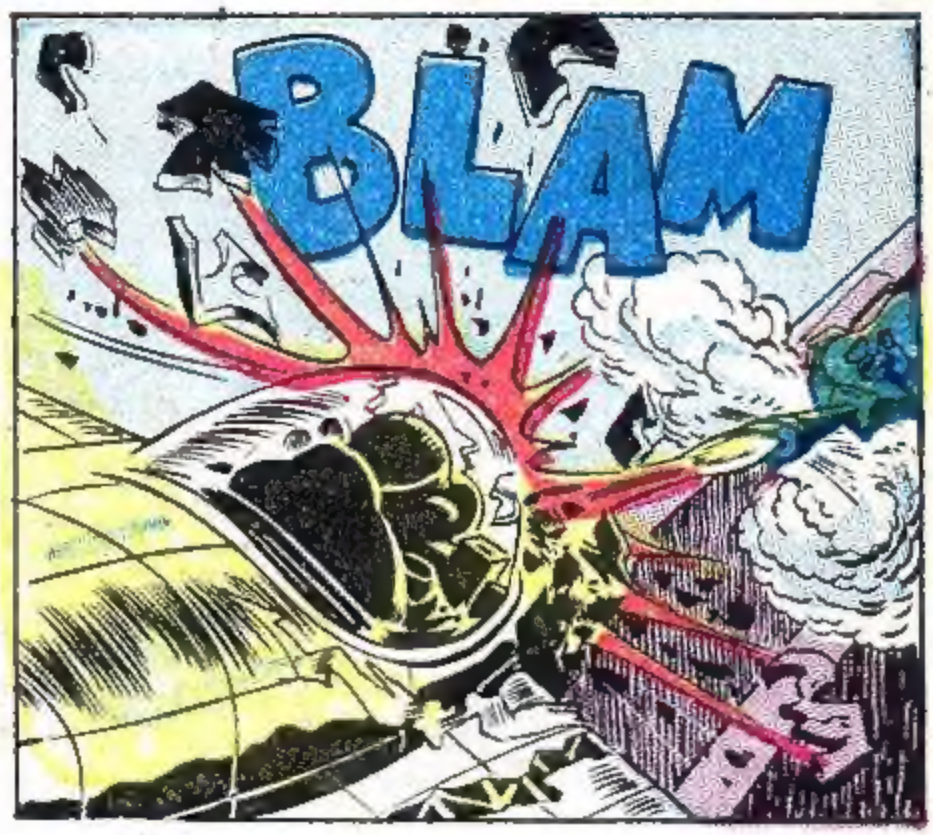
BLAM

THAT'S THE END OF THE JET... AND THERE GO OUR BOYS! THE REDS ARE RETREATING! I DON'T WONDER, NOW THAT WE'VE KNOCKED OUT THEIR ONE-TWO PUNCH COMBO!
HOP TO IT, BOYS! GIVE THEM EVERYTHING YOU'VE GOT!

BOY! THAT WAS SOME FIGHT, SIR! YOU'RE HURT! LET ME GIVE YOU A HAND! WHAT DID YOU FIRE AT THAT MIG!? WOW! HIS SHIP WAS RIPPED TO SHREDS!
NOTHING THAT ISN'T STANDARD EQUIPMENT ON ALL OF OUR TANKS--REGULAR U.S. ISSUE CANNON SHELLS! I GUESS MY MARKSMANSHIP WAS TOO MUCH FOR THEM WHEN IT WAS TEAMED UP WITH THE SECRET WEAPON ALL OF US HAVE--GOOD OLD YANKEE INGENUITY!

THE END...

TV Booster Makes TV Sets Work Better

Improve TV reception! Our wonderful new device can improve reception for many TV sets. For the first time you can enjoy really high class viewing at really low cost. This wonderful new device called **TV BOOSTER** will cost you nothing to run. No operating expenses whatsoever. Uses no electricity. Completely safe and it never wears out. Once applied you never have to see or touch it again. For the rest reception you've ever seen at next to no cost, we guarantee greatly improved results. Stations in your viewing area can be better seen and you'll get the clearest pictures you have ever dreamed possible sold on money back guarantee!

Give Your TV Set a Boost

You spent a fortune on your set and are spending even more repairing it. Every single year your TV repair bill gets larger. Every single year your reception gets worse, and worse, and worse. Is this a vicious cycle? No! Too often it's the fault of your TV antenna! If it is indoors, you probably have a **cheap** three-foot long rabbit ears antenna. With the two three-foot long pieces of wiring sticking out unsightly like a rabbit's ears. If you own your own home or live in an apartment you probably have a so-called large antenna on top of your roof. And so what happens? Along comes a storm and down comes the poor antenna, after the storm you turn on your set and the whole mess with hazy pictures is back again maybe worse!

It must give you the results you want or your money back! We offer a money back guarantee so you have nothing to lose—and only better TV reception to gain.

Start Getting Maximum Pulling Power From Your Present TV Antenna with TV BOOSTER or Your Money Back

It works on any year, make or model TV set ever made. We guarantee you must be 100% satisfied or you get every cent back! It must improve your TV reception or your money back. Works best primarily in metropolitan areas.

Amaze Your Family With Super TV Reception

To connect the **TV BOOSTER** to your set takes only about 2 minutes and a screwdriver. You don't even get your hands dirty. You simply plug it into the nearest electric socket and connect its wires to your set and it's connected **forever**—anyone can do it. Just unscrew your present antenna wires. Slip on the wires of **TV BOOSTER** and plug in its cord. Use your TV antenna and your **TV BOOSTER.** Now turn on the weakest channel, try reversing the plug and leave it in the socket in the way you get the clearest brightest picture. That's all there is to it! Other channels should show you an improvement from pictures you have seen before—you will enjoy better sound, and more living pictures than you have ever seen before. You'll begin to enjoy living TV better than you've ever dreamed possible or you get every cent back. Try it—you are the sole judge. Your money back if not thrilled with results.

From The Advancements In Electronic Research Improved TV Reception For You

Now with the latest developments of Electronic Research comes breathtaking TV reception—Living TV so wonderful you'll say you can't believe your eyes. Send today for the **TV BOOSTER** that will improve all television sets and turn them into Living TV. **TV BOOSTER** is sold only by mail and is not sold in stores. Don't delay—try it on our money back guarantee—send for it Today. Mail Coupon Now.

TV BOOSTER CO. Dept. SW-8
62 West 47th Street
New York 36, N. Y.

Rush my **TV BOOSTER** to try at your risk. I must be 100% satisfied or I can return it after a full week's trial and get my money back—I am to be the sole judge. I enclose $4.95 cash, check or M.O., send postage prepaid. (I save up to 75c postage by sending full payment with my order.) I will also receive a written and dated guarantee with my order and I must be delighted with the reception of every single channel in my area or I get my money back.

☐ I enclose $5.98 send Deluxe Model.

NAME .....

ADDRESS .....

CITY..... STATE.....

MERRY MOUSE

"FISHERMAN'S LARK!"

GEE, LOUIE, WE'VE BEEN SITTING HERE NO MORE'N A MINUTE, AND I'VE GOT A BITE! THIS IS MY LUCKY DAY!

I'VE GOT A BITE, TOO, MERRY MOUSE, BUT THAT'S NATURAL FOR ME. I'M A NATURAL BORN FISHERMAN!

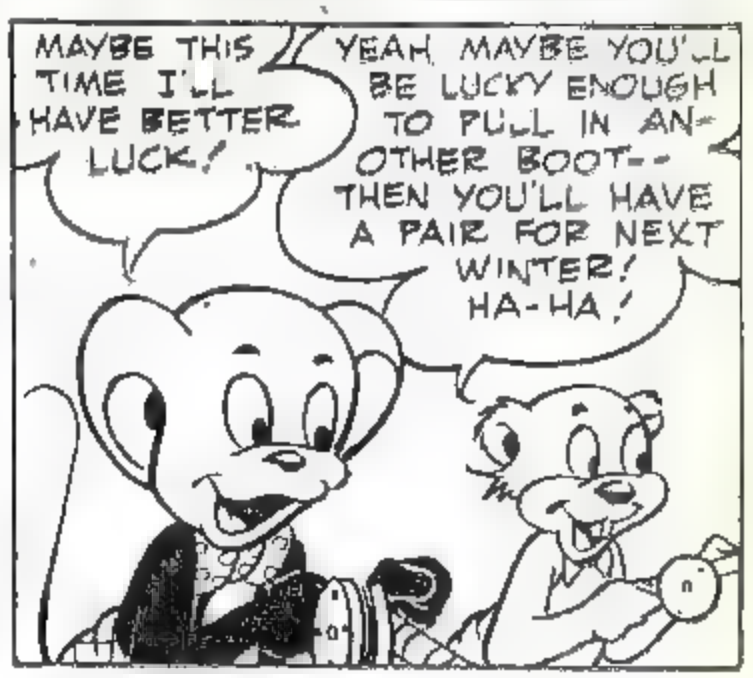

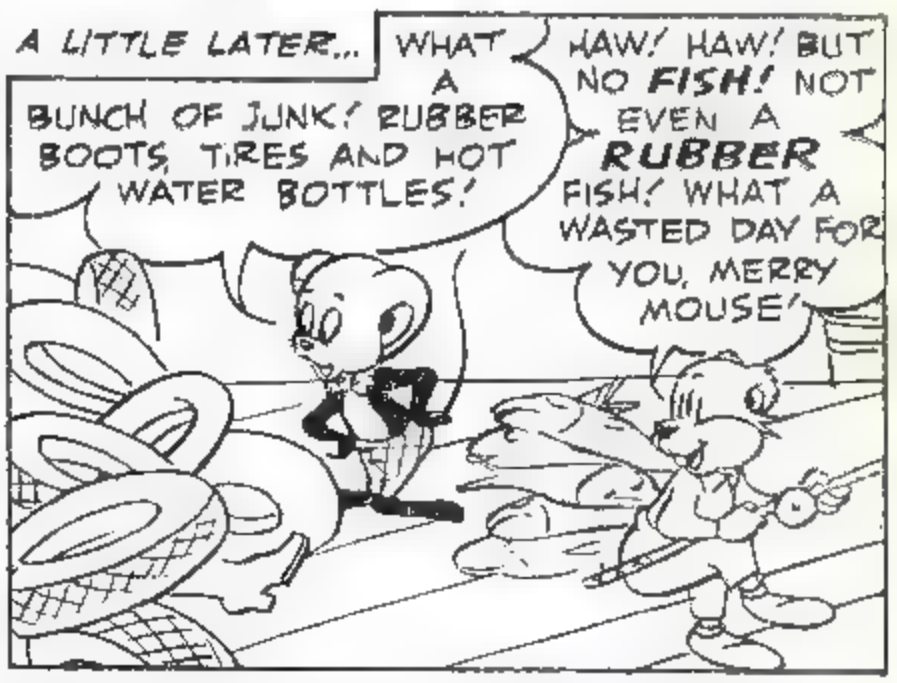

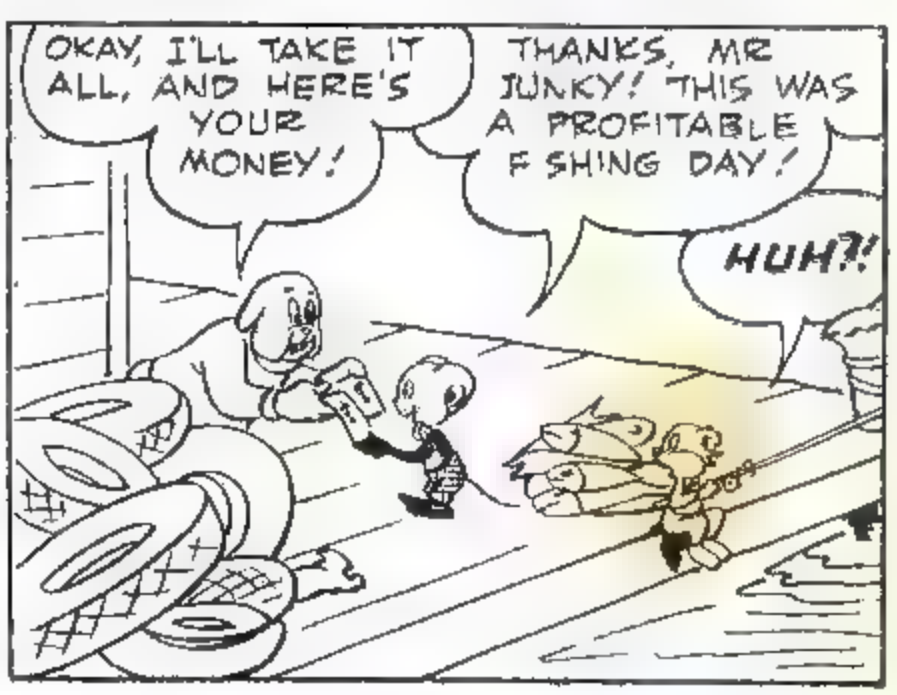

COME ON, MEN! THIS IS IT! POUR IN EVERYTHING YOU HAVE! GIVE IT TO 'EM!

BAM BAM BAM

RAT TAT TAT TAT

"GET THAT HILL FORTRESS," WERE MAJOR VIC STORM'S ORDERS. BUT WHEN NOTHING WAS THERE AND NO ONE GAVE RESISTANCE, THE AMERICAN FORCES WERE BAFFLED--UNTIL VIC THOUGHT ABOUT THE MYSTERIOUS EMPTY TOWN HE HAD PASSED! THE SECRET THAT WAS CONTAINED WITHIN LED HIM TO THE DREADED...

TRAP of STEEL!

A RECONAISSANCE PLANE MAKES ITS WAY OVER THE MANY HILLS OF KOREA, BENT ON ROUTINE AERIAL PHOTOGRAPHY. SUDDENLY, THE PILOT SPOTS SOMETHING

I'M TURNING BETSY AROUND, JIM! I THINK I SAW SOME ACTIVITY WHERE NO ACTIVITY SHOULD BE!

ROGER, MIKE! I CAUGHT THE SAME THING! IT'S TO YOUR LEFT!

LOOK! HOLY COW! I I DON'T BELIEVE IT! HALF THE COMRADES IN KOREA ARE DOWN THERE!

LET'S GO DOWN FOR A CLOSER LOOK!

OKAY... BUT BE CAREFUL! THIS ISN'T A TEA PARTY! THOSE BABIES DOWN THERE MEAN BUSINESS!

PAM PAM PAM PAM
BAM
ACK ACK ACK ACK
KAPOW
POW POW
BAM BAM
AIIIE! BEHOLD! DEATH TO THE YANKEE DOGS! SHOOT IT OUT OF THE SKY! WE MUST NOT LET IT ESCAPE..OR OUR SECRET SHALL BE KNOWN!

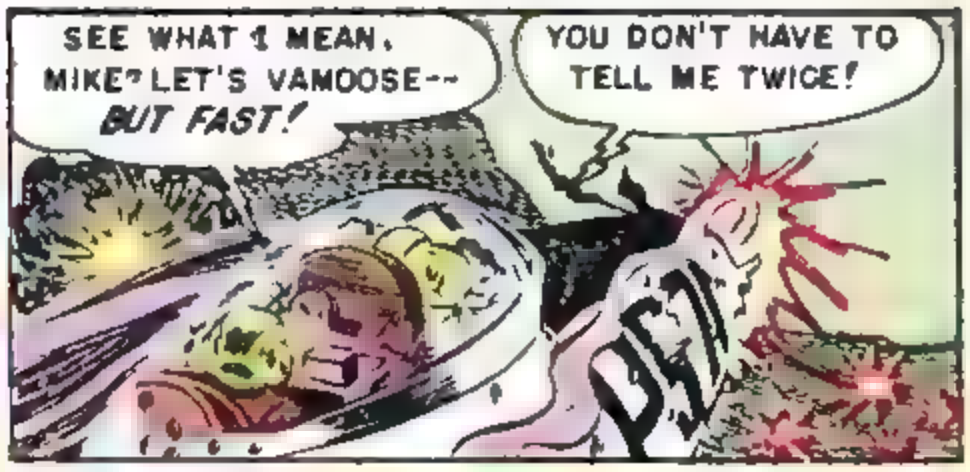
SEE WHAT I MEAN, MIKE? LET'S VAMOOSE-- BUT FAST!
YOU DON'T HAVE TO TELL ME TWICE!
DZZ

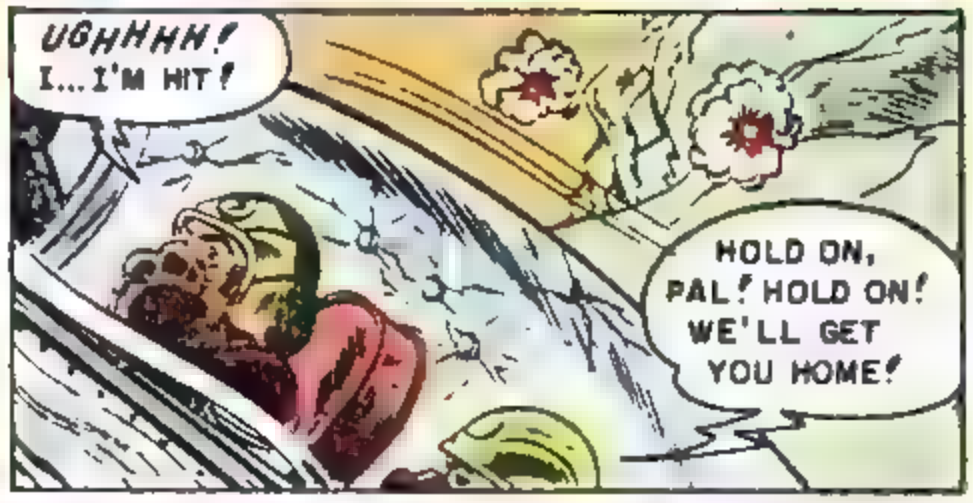
UGHHHH! I...I'M HIT!
HOLD ON, PAL! HOLD ON! WE'LL GET YOU HOME!

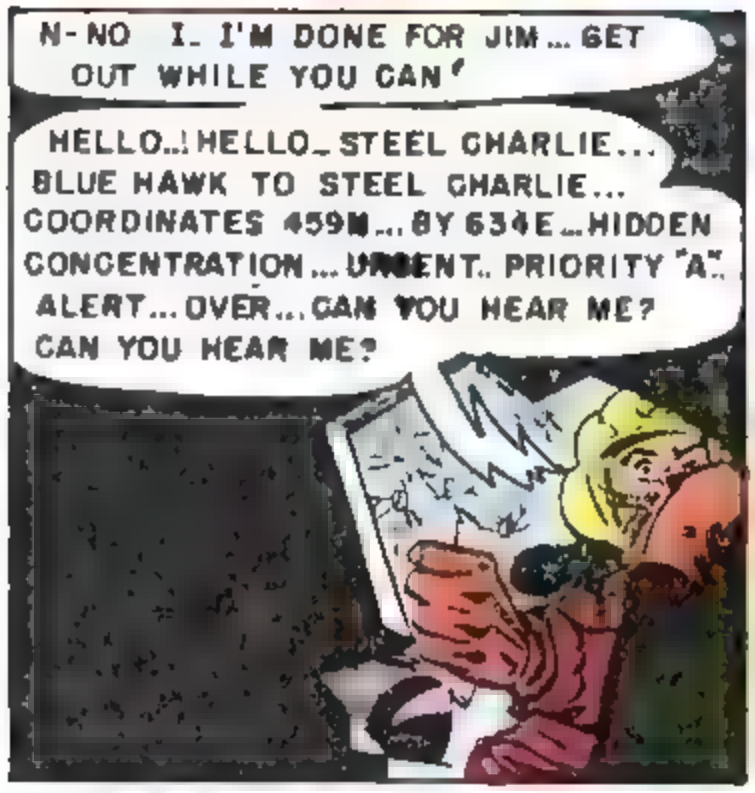
N-NO I. I'M DONE FOR JIM... GET OUT WHILE YOU CAN!
HELLO..! HELLO.. STEEL CHARLIE... BLUE HAWK TO STEEL CHARLIE... COORDINATES 459M... BY 634E...HIDDEN CONCENTRATION... URGENT.. PRIORITY "A".. ALERT... OVER... CAN YOU HEAR ME? CAN YOU HEAR ME?

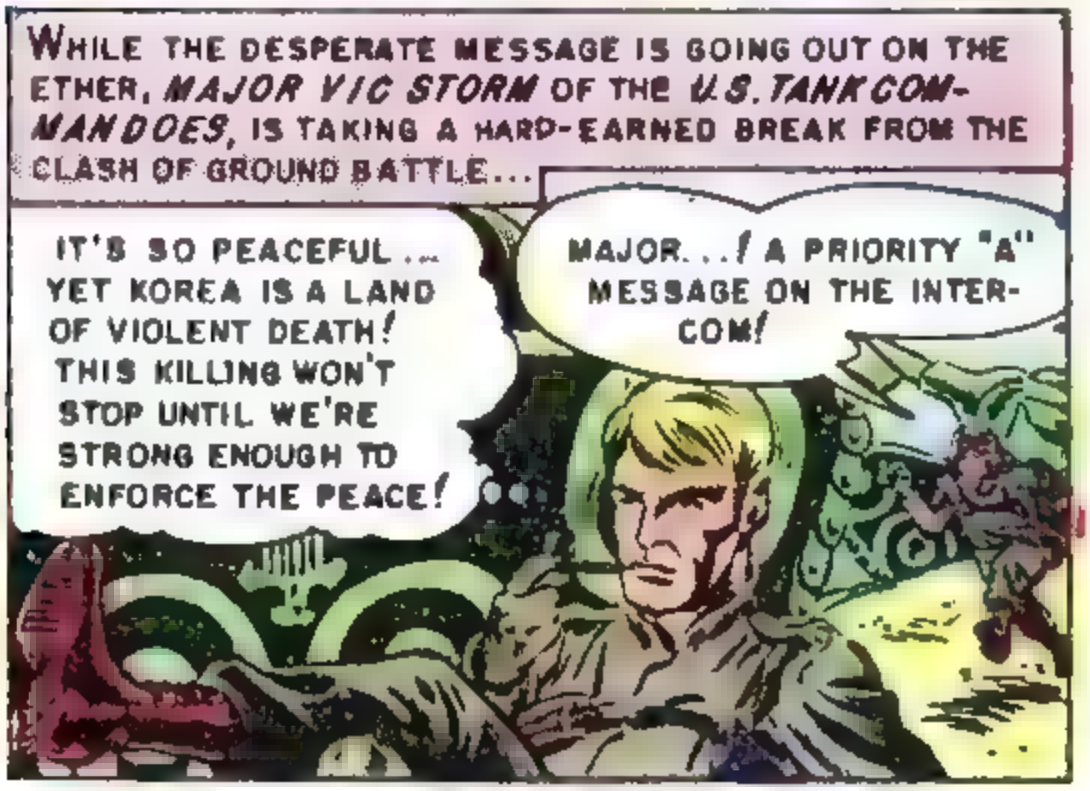
WHILE THE DESPERATE MESSAGE IS GOING OUT ON THE ETHER, MAJOR VIC STORM OF THE U.S. TANK COMMANDOES, IS TAKING A HARD-EARNED BREAK FROM THE CLASH OF GROUND BATTLE...
IT'S SO PEACEFUL... YET KOREA IS A LAND OF VIOLENT DEATH! THIS KILLING WON'T STOP UNTIL WE'RE STRONG ENOUGH TO ENFORCE THE PEACE!
MAJOR...! A PRIORITY "A" MESSAGE ON THE INTER-COM!

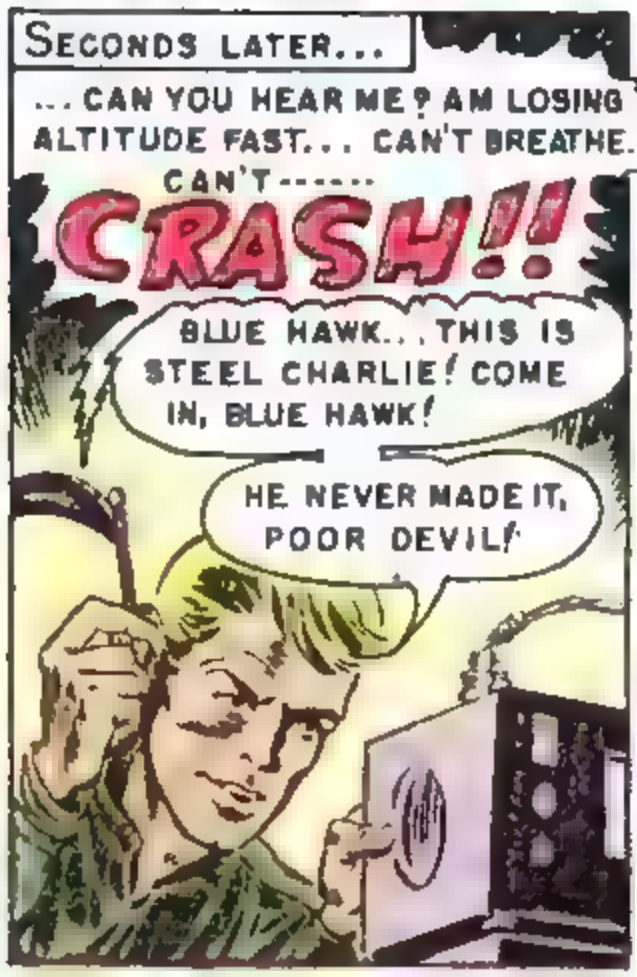
SECONDS LATER...
...CAN YOU HEAR ME? AM LOSING ALTITUDE FAST... CAN'T BREATHE... CAN'T------
CRASH!!
BLUE HAWK...THIS IS STEEL CHARLIE! COME IN, BLUE HAWK!
HE NEVER MADE IT, POOR DEVIL!

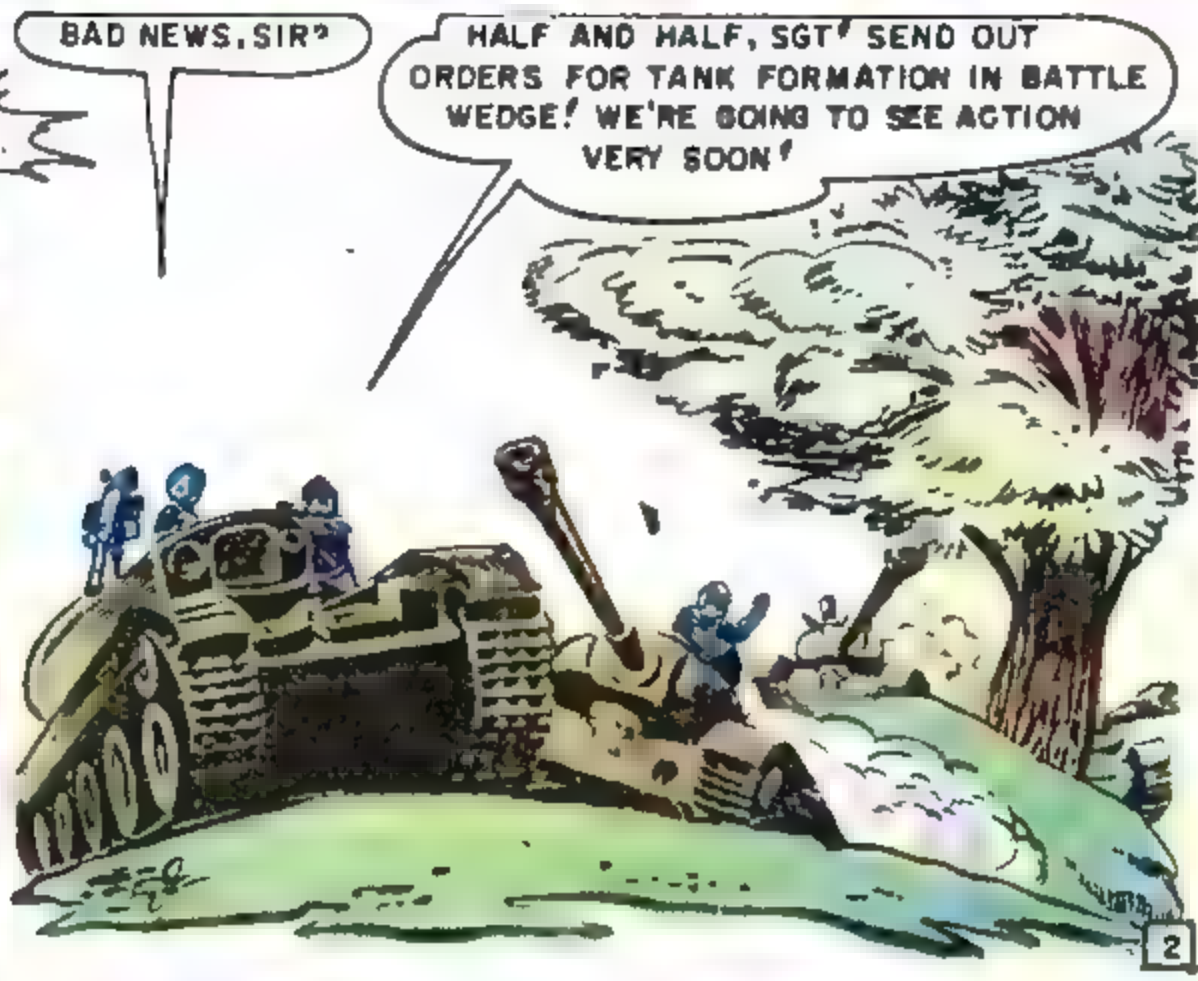
BAD NEWS, SIR?
HALF AND HALF, SGT! SEND OUT ORDERS FOR TANK FORMATION IN BATTLE WEDGE! WE'RE GOING TO SEE ACTION VERY SOON!

THE BOYS ARE ALL IN LINE, SIR. WHAT ARE THEIR ORDERS?

TELL THEM TO SPREAD OUT IN PAIRS AND KEEP ABOUT 500 YARDS BETWEEN THEM! WE'RE GOING INTO A SECTION WE HAVEN'T BEEN TO AT ALL!

AN HOUR LATER, THE FIRST OF THE TANKS ARRIVES AT A COBBLE-STONED KOREAN VILLAGE THAT HAS BEEN SHATTERED BY SHELL-FIRE...

WHAT DO YOU MAKE OF IT, MAJOR STORM?

I DON'T KNOW YET, BENSON! KEEP YOUR EYE PEELED FOR ANY MONKEY BUSINESS! CORPORAL... SWING THAT MACHINE GUN TOWARD THOSE ROOF TOPS... JUST IN CASE!

POW

WHOOSH

LOOK, SIR! OVER THERE-- *REDS!*

THEY GOT ONE OF OUR BOYS... OKAY...GIVE IT TO 'EM!

UNITS 4 AND 6... POUR IT IN! 3 AND 2.. STAND BY! SGT, PUT IT RIGHT ON THE NOSE!

RIGHT!

GAAAAN!

BLAM

POW POW POW POW

WHOOSH

BAM

TAT TAT TAT

YAAAAAH!

OKAY, COVER EACH OTHER WHILE WE TAKE A LOOK SEE!

THERE'S NARY A RED LEFT AROUND HERE, SIR! WE BLEW THEM SKY-HIGH!

YOU'RE RIGHT, BENSON! THERE'S NOTHING HERE... *NOTHING!* I CAN'T HEAR A THING EXCEPT OUR OWN VOICES! STRANGE... VERY STRANGE!

ESPECIALLY WHEN THERE'RE BITS OF BROKEN MIRROR ON THE ROOFS WITH NO REASON FOR THEIR BEING THERE...

VIC STORM LEAVES THE STRANGE TOWN, VERY PUZZLED. SOMETHING IS BOTHERING HIM... BUT HE CAN'T PUT HIS FINGER ON IT A FEW MINUTES LATER

WE'RE NEARING OUR TARGET, MAJOR! DESTINATION 50605! OUR FLY-BOYS ARE OVERHEAD WAITING FOR YOUR ORDERS!

PREPARE TO FIRE! WAIT UNTIL I GIVE YOU THE SIGNAL!

WHAT THE...! THERE'S NOTHING HERE, SIR! ARE YOU SURE IT WASN'T ONE OF THOSE OTHER HILLS?

ABSOLUTELY, SGT.! I CAN'T HELP FEELING THIS IS ALL WRONG! THIS HILL IS DEVOID OF ALL LIFE!

PS-711

15

THIS IS STEEL CHARLIE... STEEL CHARLIE... ALL UNITS WITHDRAW TO BASE LINES! OVER AND OUT!

THIS SMELLS FISHY! THAT RECON PLANE DIDN'T CRASH BECAUSE IT WAS PUSHED! THE REDS ARE AROUND HERE ALL RIGHT-- BUT *WHERE?*

AND TWO HOURS LATER, IN AN UN ADVANCE COMBAT POSITION NOT FAR FROM THE HILL WHERE NOTHING WAS FOUND...

IT'S GOOD TO RELAX FOR A CHANGE, SPUD! WHEW! THOSE COMMIES'LL CHARGE TOMORROW MORNING! UNTIL THEN---WE CAN GET SOME REST!

YEAH...THERE AIN'T TOO MANY O' THEM AROUND THESE PARTS! GOOD THING FER *THEM!*

RAT TAT TAT TAT TAT TAT TAT TAT

!

TAT TAT TAT TAT TAT TAT

TAT TA

HA, HA, HA...!!

CLICK

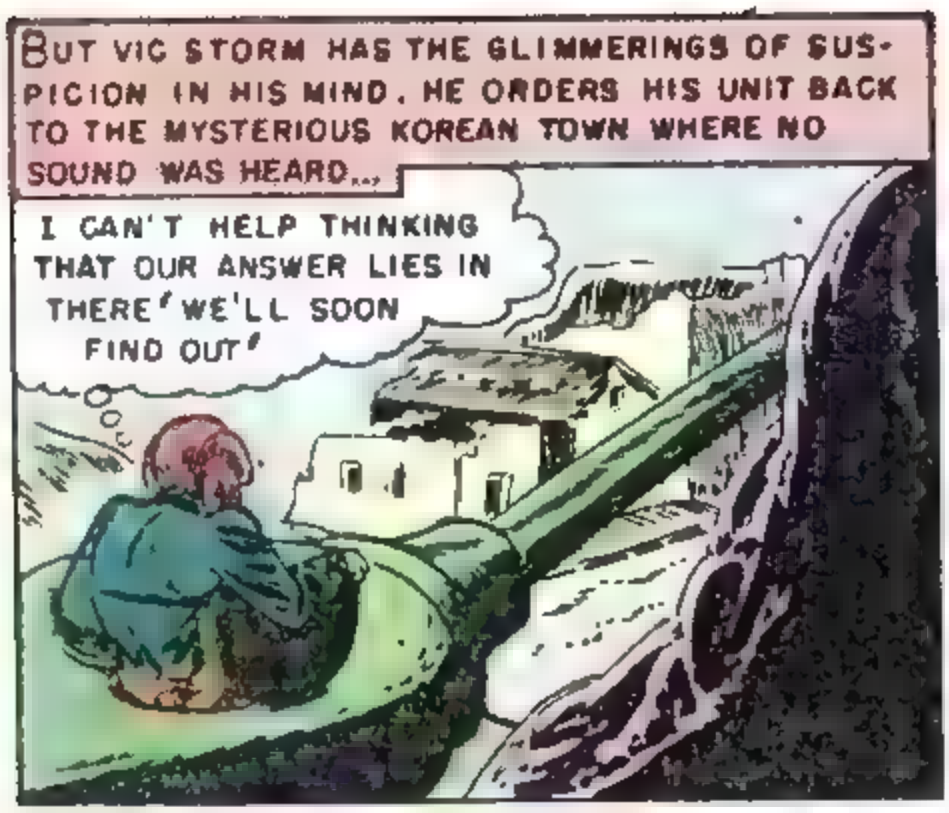
BUT VIC STORM HAS THE GLIMMERINGS OF SUSPICION IN HIS MIND. HE ORDERS HIS UNIT BACK TO THE MYSTERIOUS KOREAN TOWN WHERE NO SOUND WAS HEARD...
I CAN'T HELP THINKING THAT OUR ANSWER LIES IN THERE! WE'LL SOON FIND OUT!

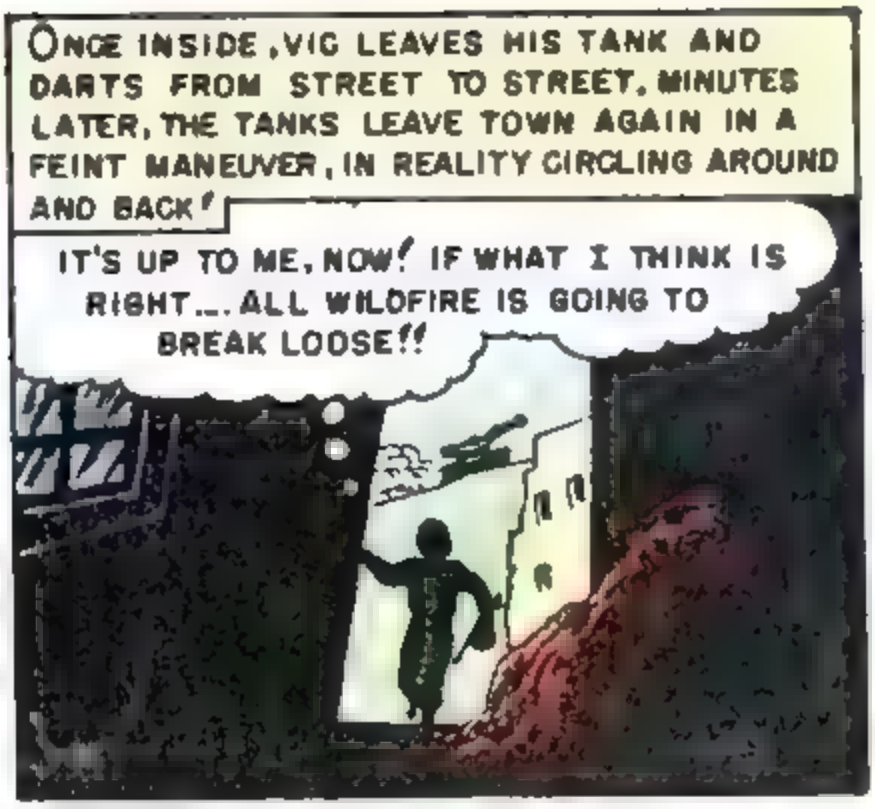
ONCE INSIDE, VIC LEAVES HIS TANK AND DARTS FROM STREET TO STREET. MINUTES LATER, THE TANKS LEAVE TOWN AGAIN IN A FEINT MANEUVER, IN REALITY CIRCLING AROUND AND BACK!
IT'S UP TO ME, NOW! IF WHAT I THINK IS RIGHT... ALL WILDFIRE IS GOING TO BREAK LOOSE!!

INCH BY INCH, MAJOR STORM CAUTIOUSLY CLIMBS TOWARDS THE ROOFS, AND SEES...
WELL... WELL!! A REAL SMART SET-UP! REAL SMART! THEY'RE SIGNALLING THOSE HILLS!

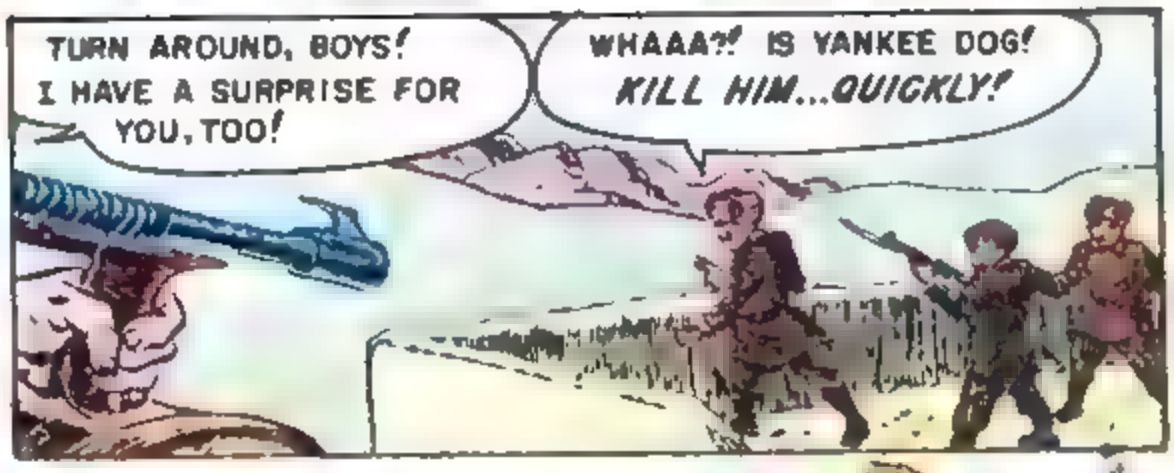
TURN AROUND, BOYS! I HAVE A SURPRISE FOR YOU, TOO!
WHAAA?! IS YANKEE DOG! KILL HIM...QUICKLY!

RAT TAT TAT TAT TAT
URRGGH

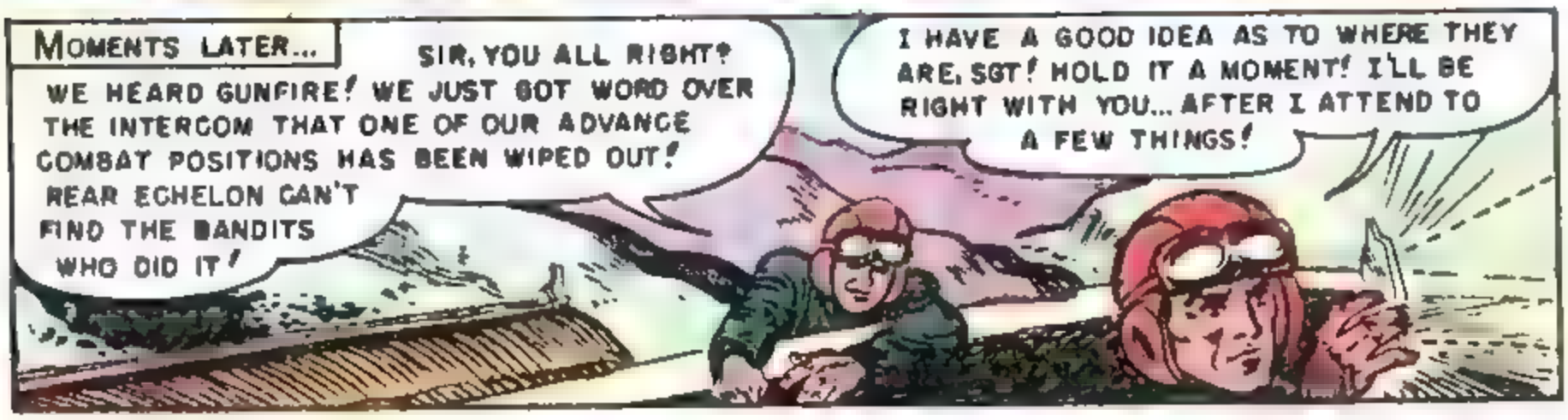
MOMENTS LATER...
SIR, YOU ALL RIGHT? WE HEARD GUNFIRE! WE JUST GOT WORD OVER THE INTERCOM THAT ONE OF OUR ADVANCE COMBAT POSITIONS HAS BEEN WIPED OUT! REAR ECHELON CAN'T FIND THE BANDITS WHO DID IT!
I HAVE A GOOD IDEA AS TO WHERE THEY ARE, SGT! HOLD IT A MOMENT! I'LL BE RIGHT WITH YOU... AFTER I ATTEND TO A FEW THINGS!

SOON AFTERWARDS, VIC STORM HAS SENT OUT HIS MESSAGE AND HIS CODED PLANS TO THE UN PLANES OVERHEAD... AND, TOGETHER, A STRONG ALLIED SPEARHEAD NOW MOVES FOR THE HILL NEAR THE TOWN...
I SENT A MESSAGE TO OUR RED FRIENDS! THEY'LL BE AROUND TO GREET US—THINKING WE'RE THEIR OWN TROOPS! I CAN HARDLY WAIT TO SEE THEIR FACES!

...FOR VIC STORM HAS FOUND THE SECRET OF THE HILL WHICH IS IN ACTUALITY A *REVOLVING FORTRESS!* TO ENTER WITHIN A HALF-MILE OF IT IS TO WALK INTO -- A *STEEL TRAP!*

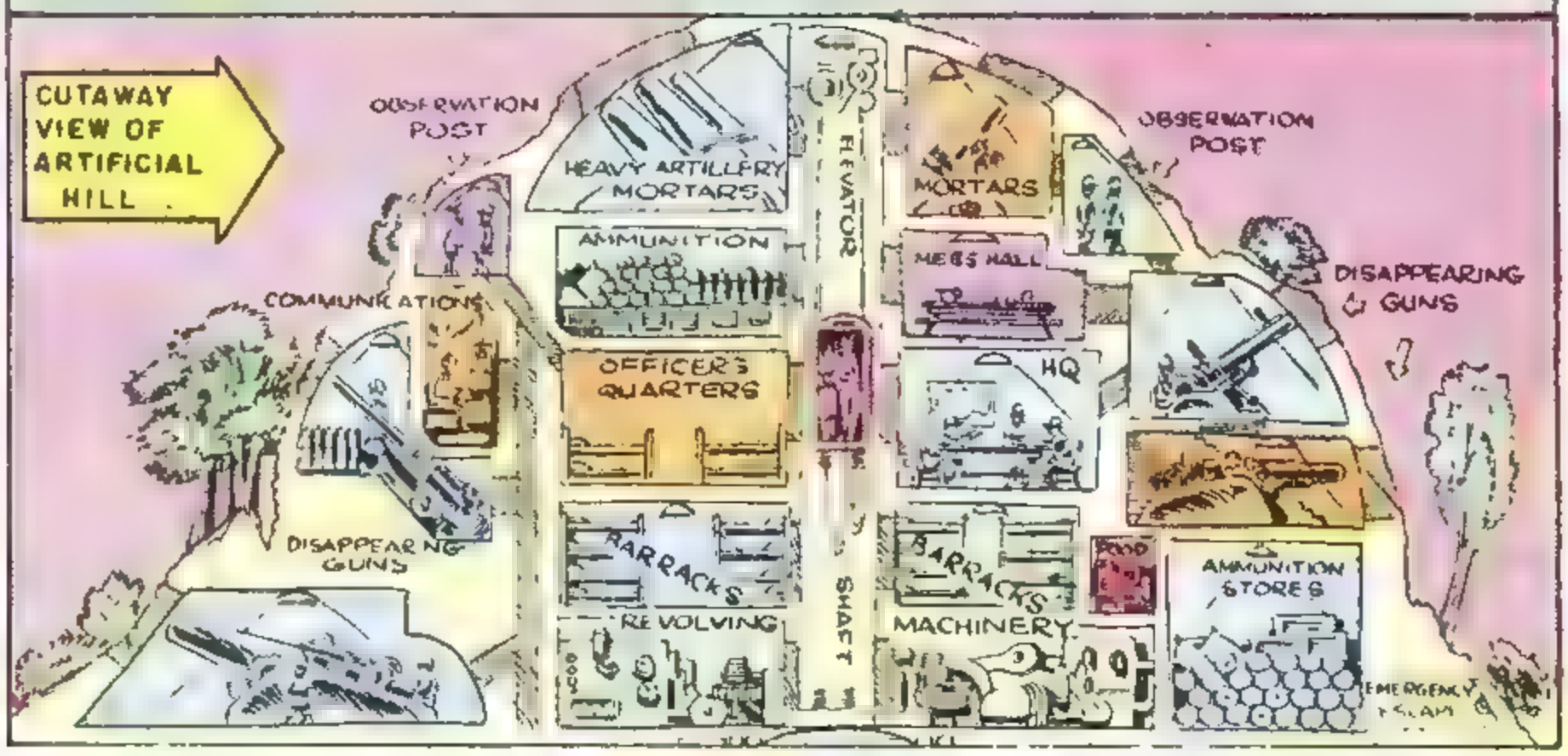

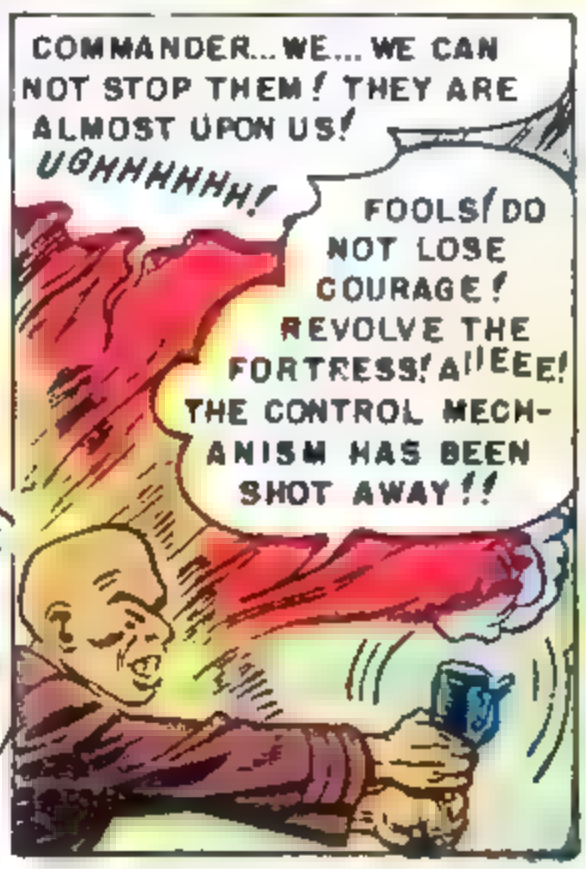

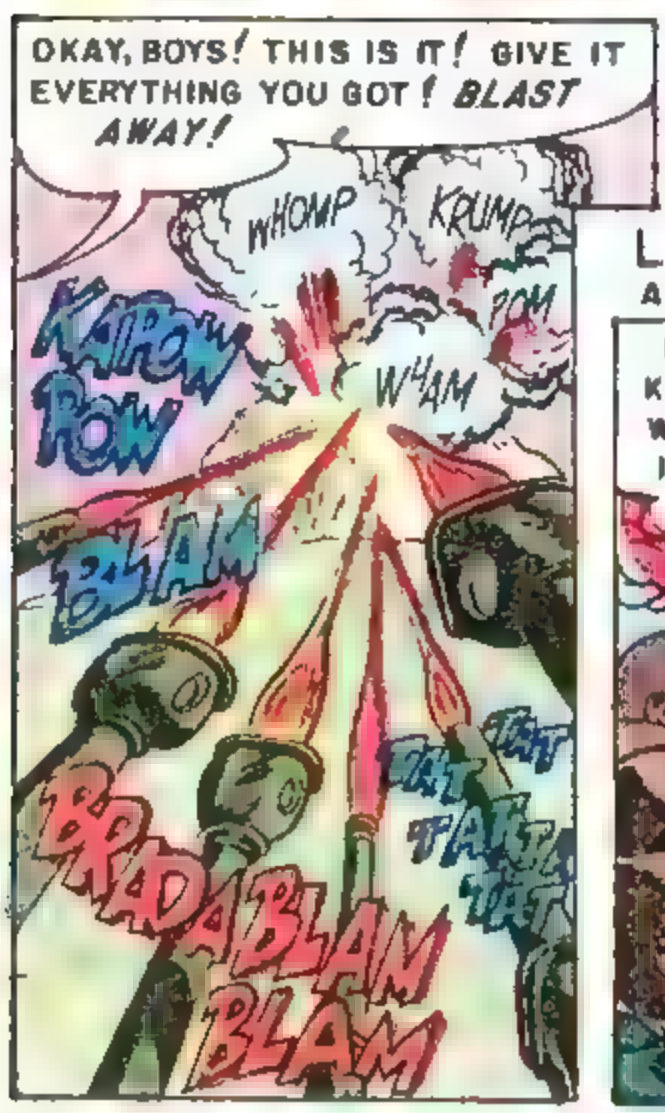

LATER, NEAR THE SHATTERED ARTIFICIAL HILL...

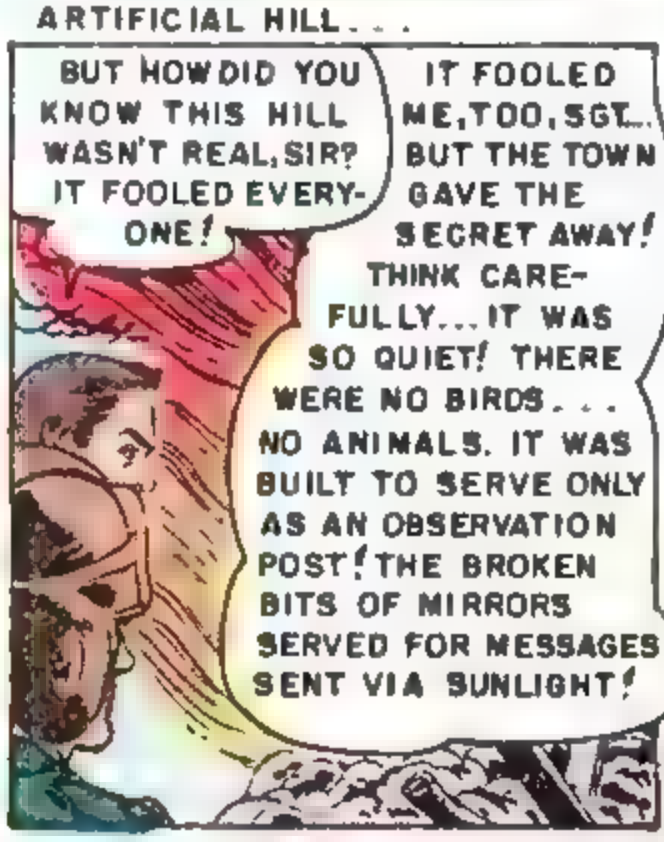

TORPEDO BOAT!

Last year about this time PT-146y was limping along off the coast of Korea, acting as courier boat between two fleet admirals. All of us on board were bored with the duty and tired of being messenger boys for top brass.

We were chugging along easily about three miles out to sea when Sparks picked the message off of the radio table and brought it down to the Old Man.

PT-146y is hereby relieved of courier duty. Proceed to island of Hwang-go and pick up downed pilot, Lt. Sam Nevins, RA 48672.

The old man had commanded PT's on Okinawa during World War II. He grinned when he read the message.

"This is more like it," he said. He bawled the necessary orders and the boat spun around in its tracks, the way no other type of boat can do. The cook, who was just about to throw a baited line overboard to try to catch some fresh fish for mess, almost pitched overboard himself. The powerful motors began to throb; the whole boat began to tremble like a greyhound who wants to run so fast that nothing will be able to reach him; and two great walls of spray rose on both sides of the boat as it cut through the water and sped toward Hwang-go and a date with glory.

Dawn was breaking as we neared Hwang-go. The island was a rocky, barren hump sticking up out of the ocean. As we approached, we could see the signal fire which the downed pilot had made.

"It's too bright," the Old Man muttered. He took out his binoculars and began to scan the horizon.

"What do you mean, sir?" I asked. I was examining the beach through my own glasses, trying to find the best place to steer the boat through the surf.

Suddenly the Old Man stiffened. "Look!" he said.

A tiny dot had appeared on the horizon. But I had been a naval line officer for four years and I knew enough to recognize an enemy cruiser when I saw one. I nodded to show the Old Man that I understood, and we slid through the pounding surf and approached the strip of beach where the young airman awaited us.

The pickup was smoothly and easily carried out. We could have gotten out without even running for it, because the Chinese cruiser was far away. But I could see that the Old Man was thinking about something.

"What's a torpedo boat for," he suddenly exclaimed. "Full speed *ahead!* We're going to get us a cruiser!"

We skimmed along the surface of the sea. It was the first time in months that we actually faced the danger of losing our lives in combat, and the awareness of that fact tightened our nerves and gave the assignment a sharper edge. The cruiser grew larger and larger, and the enemy spotted us before long. Ugly bursts of smoke began to appear over the long, deadly guns on the enemy ship, and we began to turn and twist, zig-zagging across the sea.

Once they had a near-miss. We heard the shell coming at us from a great distance. It sounded like an express train racing down long steel tracks. Just in time the Old Man threw the wheel to the left and we skidded away. Seconds later there was a great splash as the shell landed on the spot we had just left.

When we were in close enough to see the Chinese sailors cursing us, the Old Man ordered both torpedoes fired and we zig-zagged away as soon as they had hissed out of the tubes. We heard the explosions a few seconds later, though, and when the Old Man grinned I grinned back at him.

PT-146y had kept her date with glory.

THE GRENADIER

Tex checked his grenades. He carried six of them because he was platoon grenadier. The old Korean house in which Company D was holed-up was the first house on a long street, and the G.I.'s knew that there were North Koreans hiding-out in two out of three of those houses. Only by fierce house-to-house fighting could the Americans take the town.

Tex was a tall, lanky kid from New York City. He had earned his nickname in basic training when he had remarked that he had been to every state in America except Texas. He sat on the straw Korean mattress of the cot in the bare little room, and gave his rifle one last, loving oiling. Suddenly the door was flung open. It was the young lieutenant who had just joined Company D.

"C Company has a bunch of Reds holed up on the second story of a house on the other side of town," the officer said. "Their grenadier's been hit. Want to try it?"

"Sure," Tex said. He followed the Lieutenant outside to his jeep, and the two of them drove toward the sound of an enemy machine-gun.

"They could have taken the nest without grenades," the Lieutenant said, "but there's no need to throw away lives needlessly. There's nothing like grenades to stop a machine-gun!"

Tex nodded wordlessly. They were approaching their destination, and he was already analyzing the situation. An M.P. stopped them about half-way down the street. "Better walk the rest of the way," he said. "That gun commands a good part of the street, too!"

The G.I.'s grouped around the jeep. Tex felt like a cop pulling up at the scene of a robbery. The C.O. of C Company was a captain, and he started to tell Tex exactly how to do the job. The young lieutenant interrupted him.

"Excuse me, sir, but this fellow's a trained grenadier. He knows his job," he said. The captain glared and Tex knew that although the lieutenant had just come over from the states he and A Company were going to get along fine.

He fixed his bayonet on his M-1, and then he slung it. They were all watching him now, and a bunch of infantrymen opened up with small arms fire to cover his advance. He scuttled across the street, waiting for the machine gun to open up, but the covering fire was evidently doing its job and distracting the enemy. The door opened noiselessly. The house was cool and dark. Tex walked over to a stairway. On the floor above he could hear the chatter of the machine-gun and the sound of cursing men.

He loosened his belt and slid a grenade off into his hand. His thumb hooked into the ring and it came out. He threw the grenade straight up the stairwell and over the rail. It landed with a thump on the floor above, and he heard the exclamations of alarm and then the explosion. Then he was racing up the steps, unhooking his grenades as he ran. He threw two more grenades, just to make sure, and by the time the second grenade had gone off, the door downstairs had been thrown open and the infantrymen were flooding into the house with drawn bayonets.

Tex stood aside to let them pass. He knew that they would finish off any enemy who offered further resistance. He walked slowly down the stairs and out into the sunshine. The young lieutenant was standing with the captain. He hurried over and slapped Tex on the shoulder.

"How was it, boy?" he said softly. "Tough?"

Tex grinned tiredly. "Not any tougher than anything D Company's had to handle in the past, sir," he said. He reached for the cigarette the officer was holding out to him, and fumbled in his pocket for a match.

KOREA, WITH ITS MASSES OF MEN AND ARMIES OF WEAPONS, PROVED AN EXCELLENT TESTING GROUND FOR NEW MILITARY ARMAMENTS! *MAJOR VIC STORM* OF THE *TANK COMMANDOES* FOUGHT FIRE WITH FIRE! HOWEVER, WHEN THE ENEMY ATTACKED WITH A NEW SUPER WEAPON, DEATH RODE IN THE WIND... FOR OPPOSING HIM WAS THE DREADED ...

CHAPT. THREE

ROBOT ARMADA!

TAT TAT TAT

WHOOSH

CRASH

MUCH-NEEDED SUPPLIES WERE BEING SENT TO THE FRONT LINES. THAT AFTERNOON NEAR HANCHOI, KOREA, WAS NO DIFFERENT FROM ANY OTHER HOT, MUGGY DAY...

STEP IT UP, MEN! WE'RE ALMOST THERE!

WHY DO WE ALWAYS HAVTA KNOCK OURSELVES OUT' ONE MINUTE, MORE OR LESS, AIN'T GONNA MAKE ANY DIFFERENCE!

YOU NEVER CAN TELL! THE REDS MAY BE HIDING ANY PLACE, JUST WAITING FOR US TO GET CARELESS!

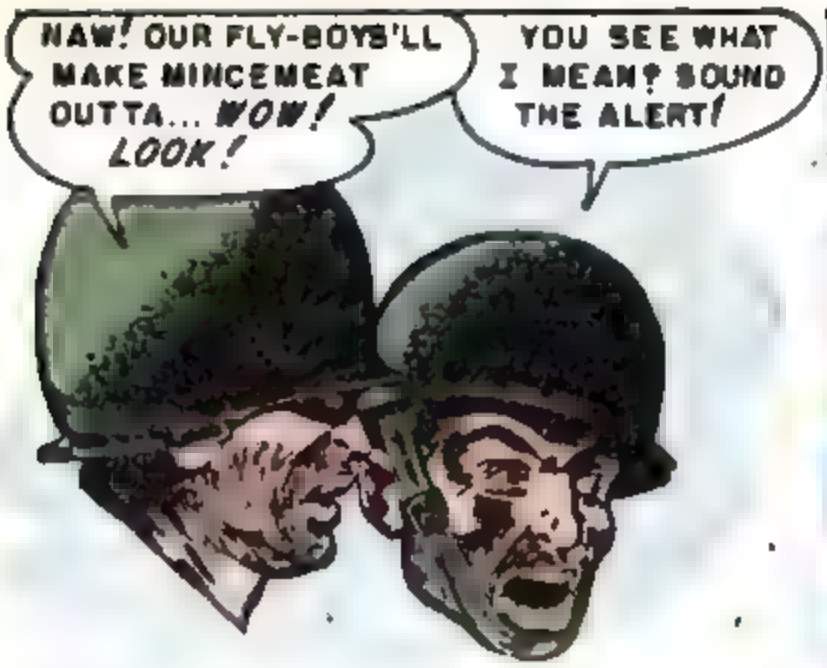

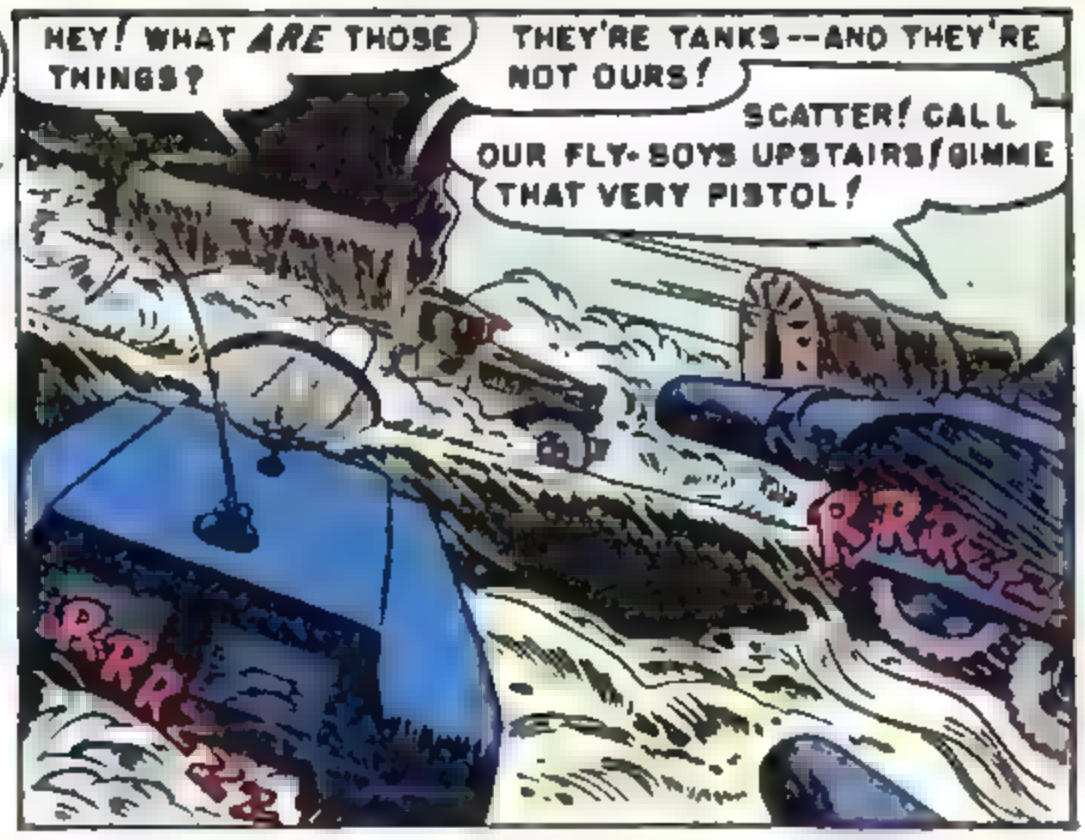

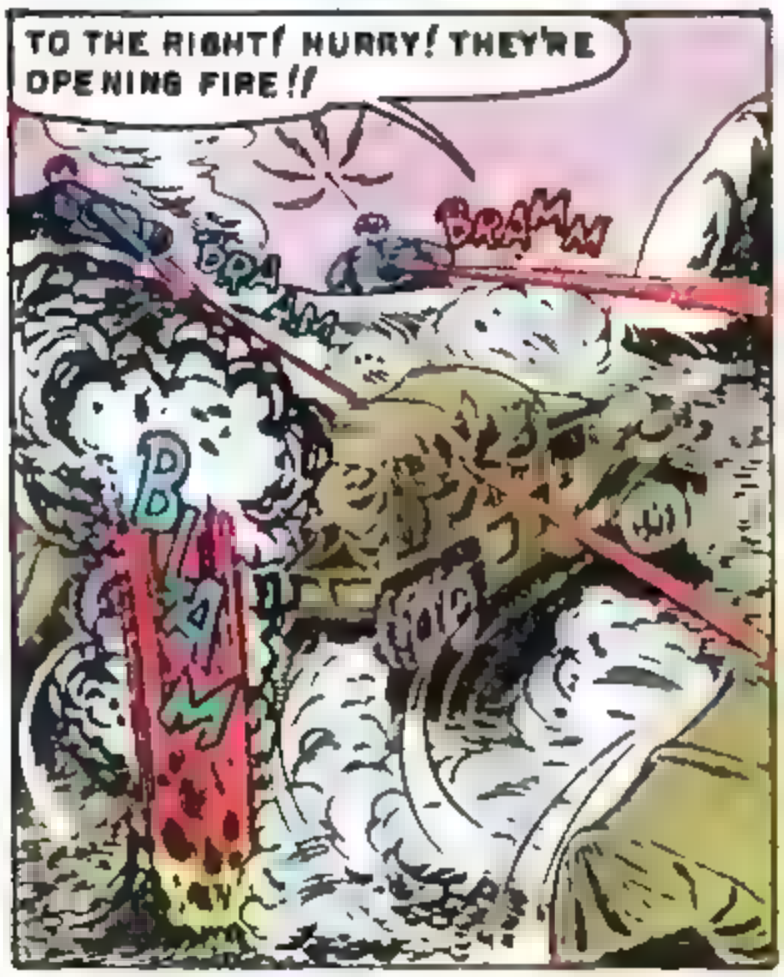

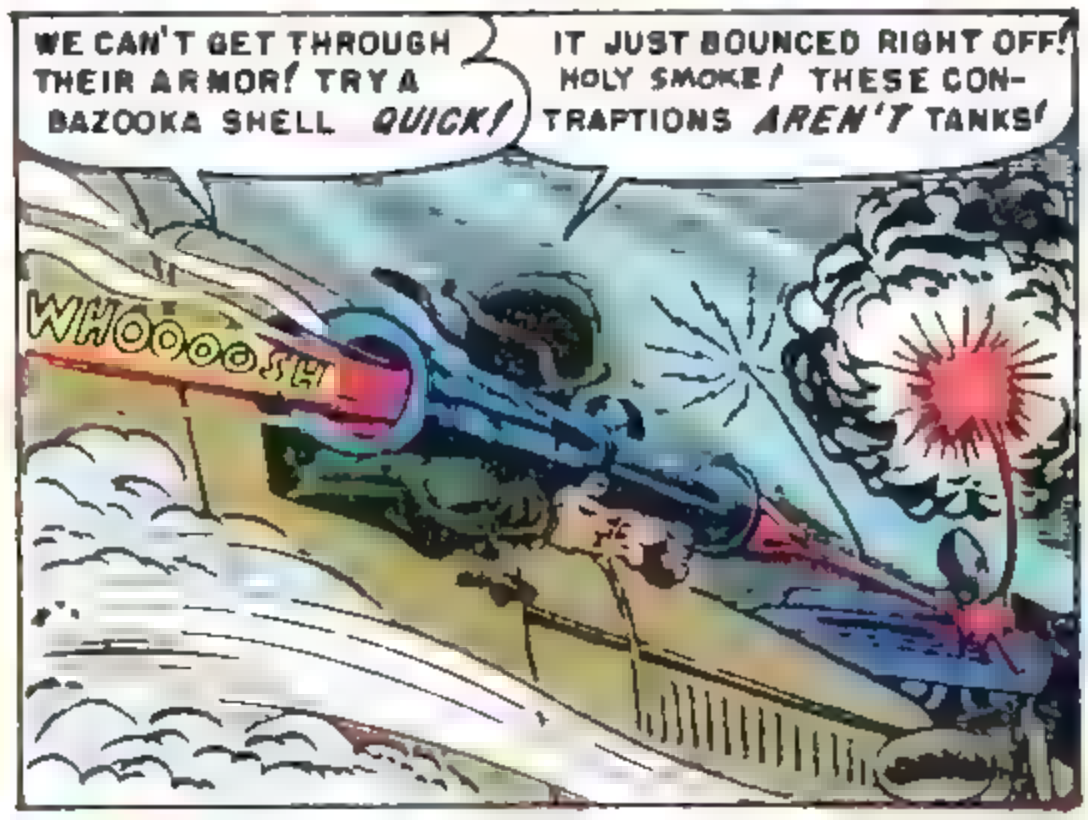

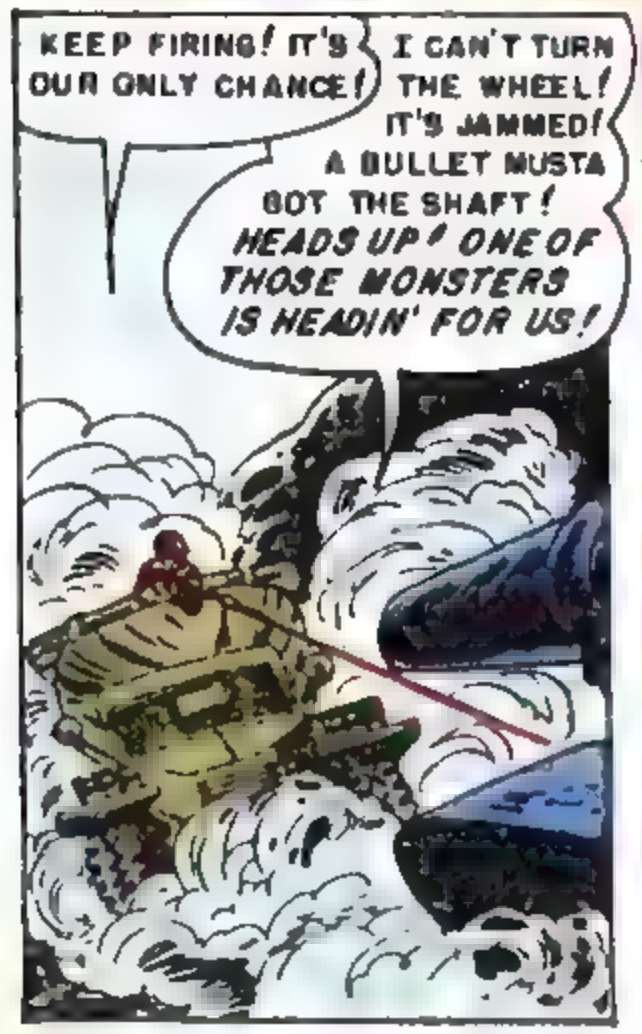

MEANWHILE, OVERHEAD, U.N. *SABRE JETS* SWOOPED OUT OF THE CLOUDS AND HEADED STRAIGHT FOR THE STRANGE LAND BEHEMOTHS. . .

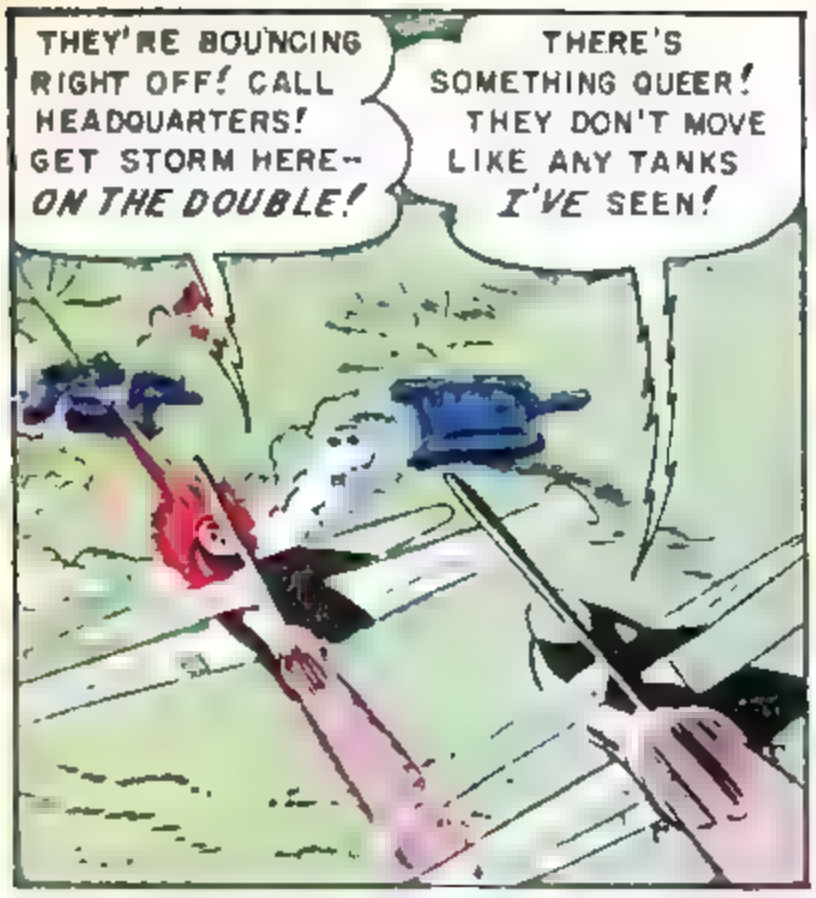
THEY'RE BOUNCING RIGHT OFF! CALL HEADQUARTERS! GET STORM HERE-- ON THE DOUBLE!
THERE'S SOMETHING QUEER! THEY DON'T MOVE LIKE ANY TANKS I'VE SEEN!

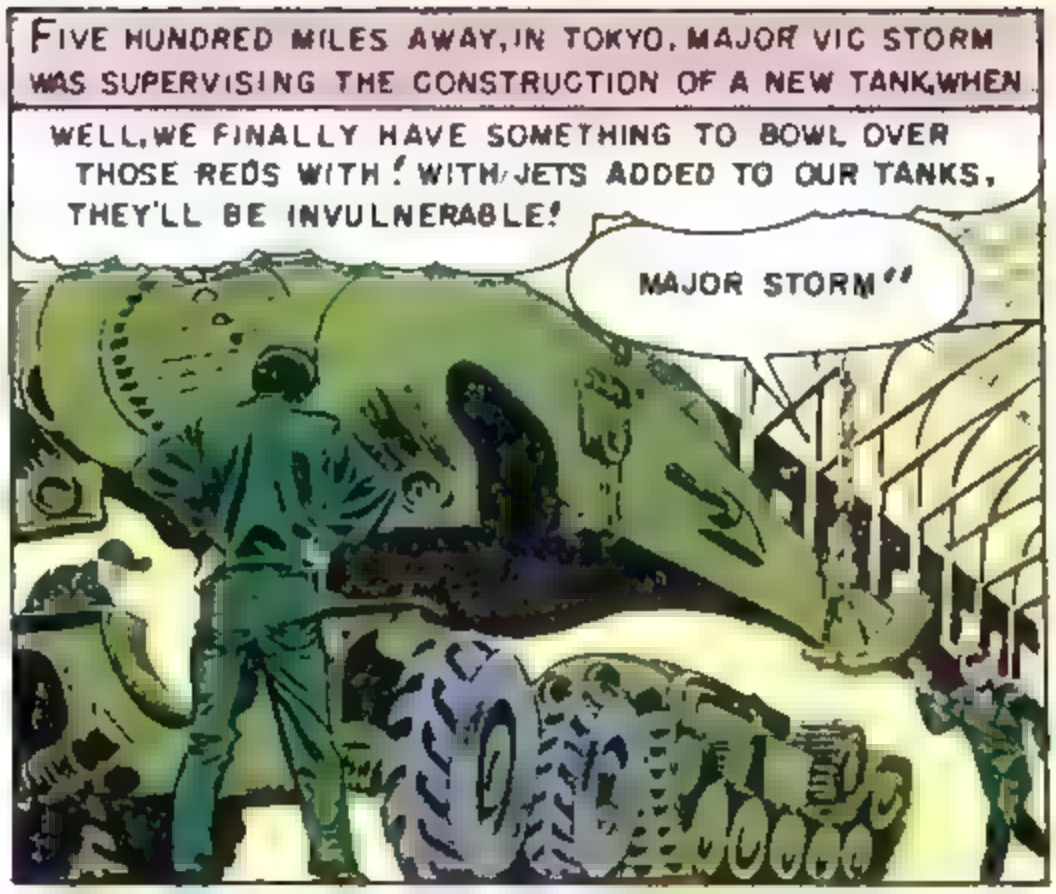
FIVE HUNDRED MILES AWAY, IN TOKYO, MAJOR VIC STORM WAS SUPERVISING THE CONSTRUCTION OF A NEW TANK, WHEN
WELL, WE FINALLY HAVE SOMETHING TO BOWL OVER THOSE REDS WITH! WITH JETS ADDED TO OUR TANKS, THEY'LL BE INVULNERABLE!
MAJOR STORM''

JUST GOT A MESSAGE, SIR! THEY NEED YOU! THE ENEMY HAS COME UP WITH A ROBOT TANK!
OKAY! I'M TAKING THE FIRST PLANE BACK TO HANCHOI! MAKE SURE THIS TANK FOLLOWS ME THERE IN A WEEK!

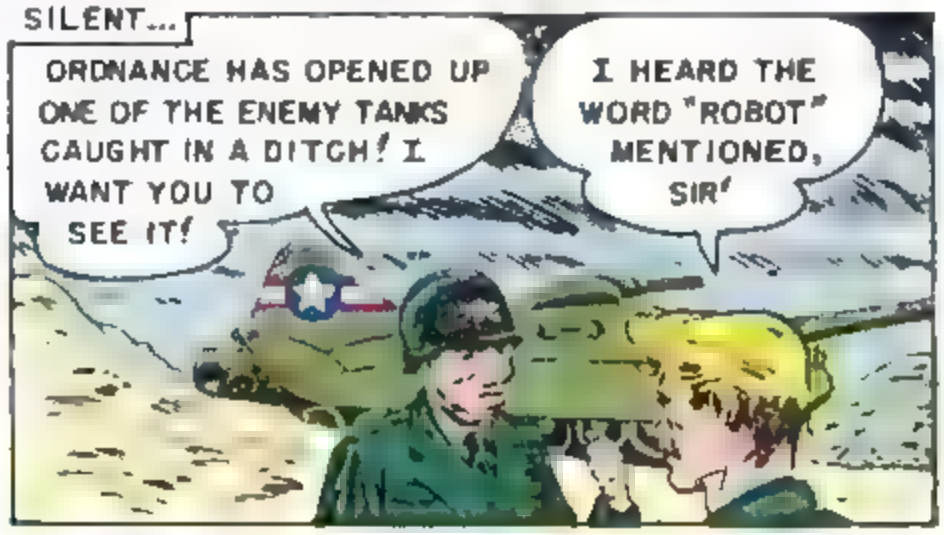
ONE WEEK LATER, VIC STORM STOOD BEFORE THE COMMANDING OFFICER OF THE AREA, GRIM AND SILENT...
ORDNANCE HAS OPENED UP ONE OF THE ENEMY TANKS CAUGHT IN A DITCH! I WANT YOU TO SEE IT!
I HEARD THE WORD "ROBOT" MENTIONED, SIR!

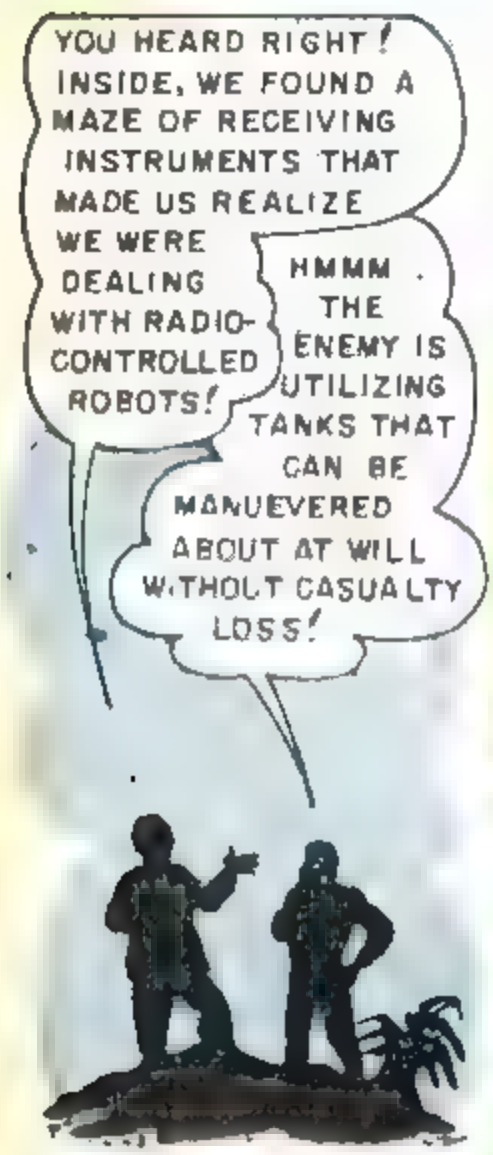
YOU HEARD RIGHT! INSIDE, WE FOUND A MAZE OF RECEIVING INSTRUMENTS THAT MADE US REALIZE WE WERE DEALING WITH RADIO-CONTROLLED ROBOTS!
HMMM . THE ENEMY IS UTILIZING TANKS THAT CAN BE MANUEVERED ABOUT AT WILL WITHOUT CASUALTY LOSS!

AND THEY'RE SO ARMOR-PLATED THAT NO REGULAR SHELLS CAN PENETRATE! WE MUST DO SOMETHING!
WE WILL! WATCH, COLONEL! ALL RIGHT, MEN! OPEN HER UP TO 60° ANGLE ON HER HAUNCHES!!

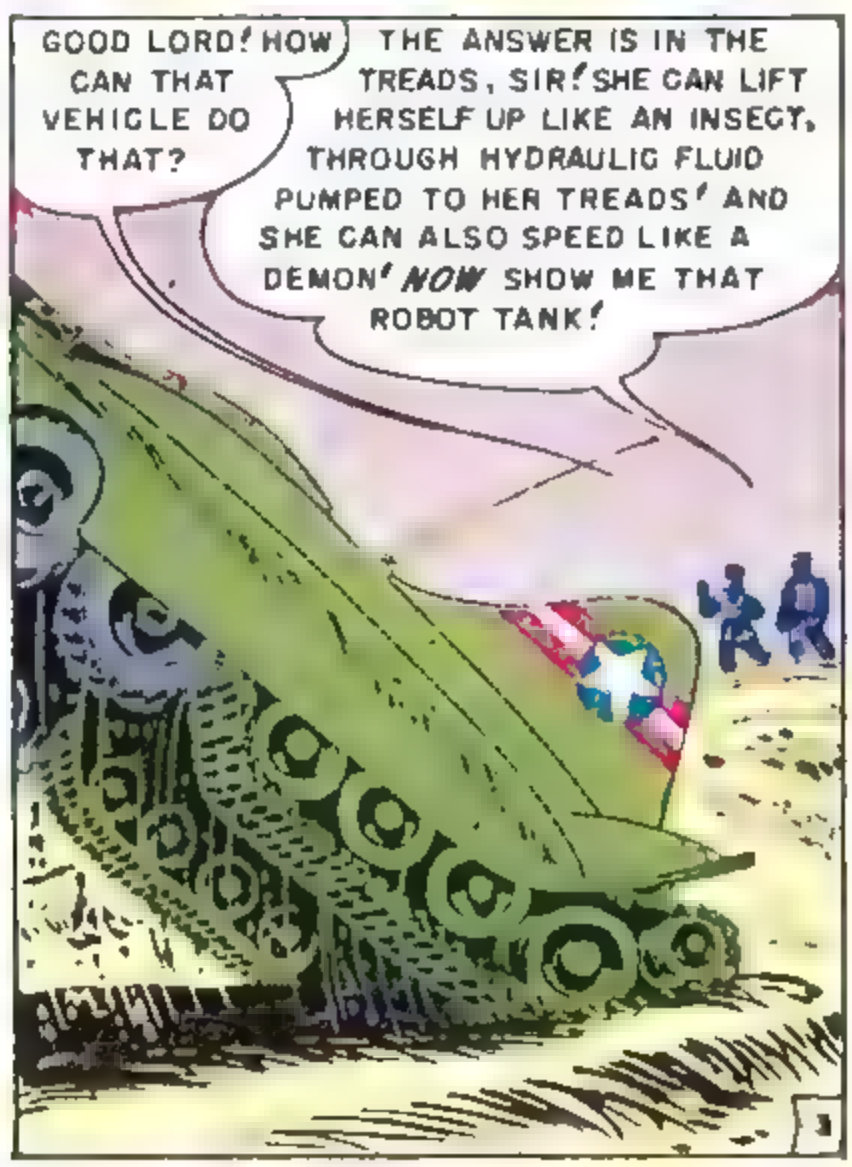
GOOD LORD! HOW CAN THAT VEHICLE DO THAT?
THE ANSWER IS IN THE TREADS, SIR! SHE CAN LIFT HERSELF UP LIKE AN INSECT, THROUGH HYDRAULIC FLUID PUMPED TO HER TREADS! AND SHE CAN ALSO SPEED LIKE A DEMON! NOW SHOW ME THAT ROBOT TANK!

AND SOME TIME LATER, AT THE BATTLE AREA —

OUR TRUCK CONVOY WAS WIPED OUT! ONLY THIS TANK WAS LEFT! IT COULDN'T GET ITSELF OUT OF THIS DITCH, SO THE ENEMY LEFT IT HERE!

. ALL OF WHICH TELLS US A GOOD DEAL ABOUT IT!

... WHAT'S TO PREVENT US FROM BUILDING A SIMILAR TRANSMITTER THAT CAN INTERFERE WITH THE SIGNALS THEY SEND TO THESE TANKS? ALSO... A HEAVILY ARMORED TANK CAN BE EASILY MAGNETIZED! I HAVE AN IDEA!

AND TWO DAYS AFTERWARDS.

THE TRANSMITTER IS COMPLETED, SIR!

GOOD! AND CHAIN THAT ELECTRO-MAGNET TO THE NOSE OF OUR TANK! THIS WILL SURPRISE OUR RED PALS!

THE NEXT MORNING, WORD FLASHED THROUGH THAT A ROBOT ARMADA WAS SPEARHEADING A DRIVE TOWARDS THE KUMSONE HYDRO-ELECTRIC DAM..

WHAT ARE THOSE THINGS?

WATCH IT... HERE THEY COME!

Blaaaa

NOW! THEY'RE RIGHT IN RANGE OF OUR TRANSMITTER! HERE GOES!

THEY'RE ALL AROUND US, MAJOR! WE GOTTA MOVE!

HOLD IT, SGT! WAIT 'TIL THEY ALMOST REACH US!

THEY'RE GOING CRAZY, SIR! *IT WORKED!*

OUR RADIO SIGNALS INTERRUPTED THEIR BEAM WAVE AND NEUTRALIZED IT! THESE ROBOTS WILL NEVER BOTHER US AGAIN!

MAJOR! LOOK! ONE OF THEM IS HEADIN' FOR THE DAM!

THAT MUST BE THE TRANSMITTING TANK! THERE ARE REAL LIVE REDS IN THERE! IF WE DON'T STOP THEM, THEY'LL FLOOD THE ENTIRE AREA! LET'S GET 'EM!!

OKAY, CORPORAL! OPEN UP THE JET ENGINES!

CHECK, SIR!

MEANWHILE, U.N. TROOPS WERE SETTING A LINE OF EXPLOSIVES ALL ALONG THE DAM FRINGE TO PREVENT POSSIBLE INFANTRY ATTACK...

SHAKE A LEG, SCOTTY! WE AIN'T GOT ALL DAY!

OKAY! OH-OH! THERE THEY COME DOWN THAT HILL!

AIIIEE! DEATH! DEATH TO THE CAPITALISTS!

ATTACK! LEAVE NOT ONE YANKEE DOG ALIVE!!

EEEYAHHH!

WE CAN'T KEEP IT UP! THERE'S TOO MANY O' THEM! WHERE'S THAT TANK GUY?

AS IF HEARING THE G.I.'S PRAYERS, VIC'S TANK HAD JUST CAUGHT UP TO THE RED CONTROL TANK THAT HEADED FOR THE DAM...

WE CAN'T PENETRATE IT'S ARMOR, SIR!

MAKE CONTACT!

OKAY! THAT'S IT! *NOW BITE INTO THE GROUND!* RAISE YOUR TREADS TO THE 60° ANGLE!

CLANK CLINK

RRROOM WRRRRR

SWING 'EM OVER THE SIDE!
HAUL
RRRRR

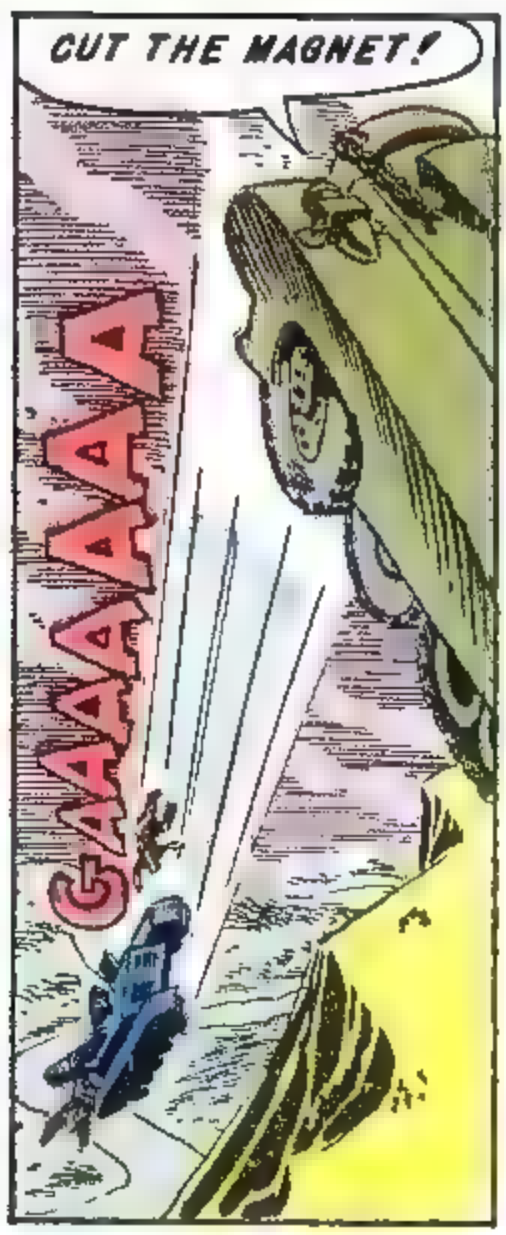
CUT THE MAGNET!
GAAAAAA

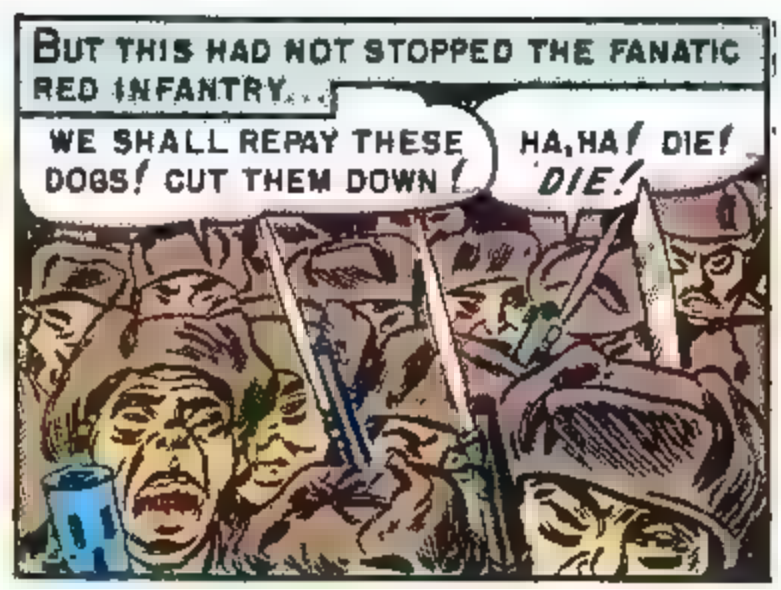
BUT THIS HAD NOT STOPPED THE FANATIC RED INFANTRY...
WE SHALL REPAY THESE DOGS! CUT THEM DOWN!
HA, HA! DIE! DIE!

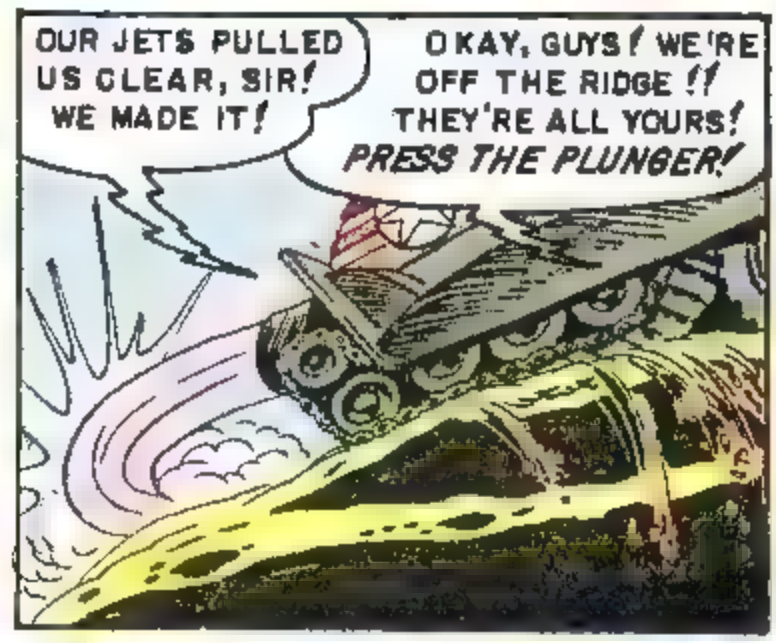
OUR JETS PULLED US CLEAR, SIR! WE MADE IT!
OKAY, GUYS! WE'RE OFF THE RIDGE!! THEY'RE ALL YOURS! PRESS THE PLUNGER!

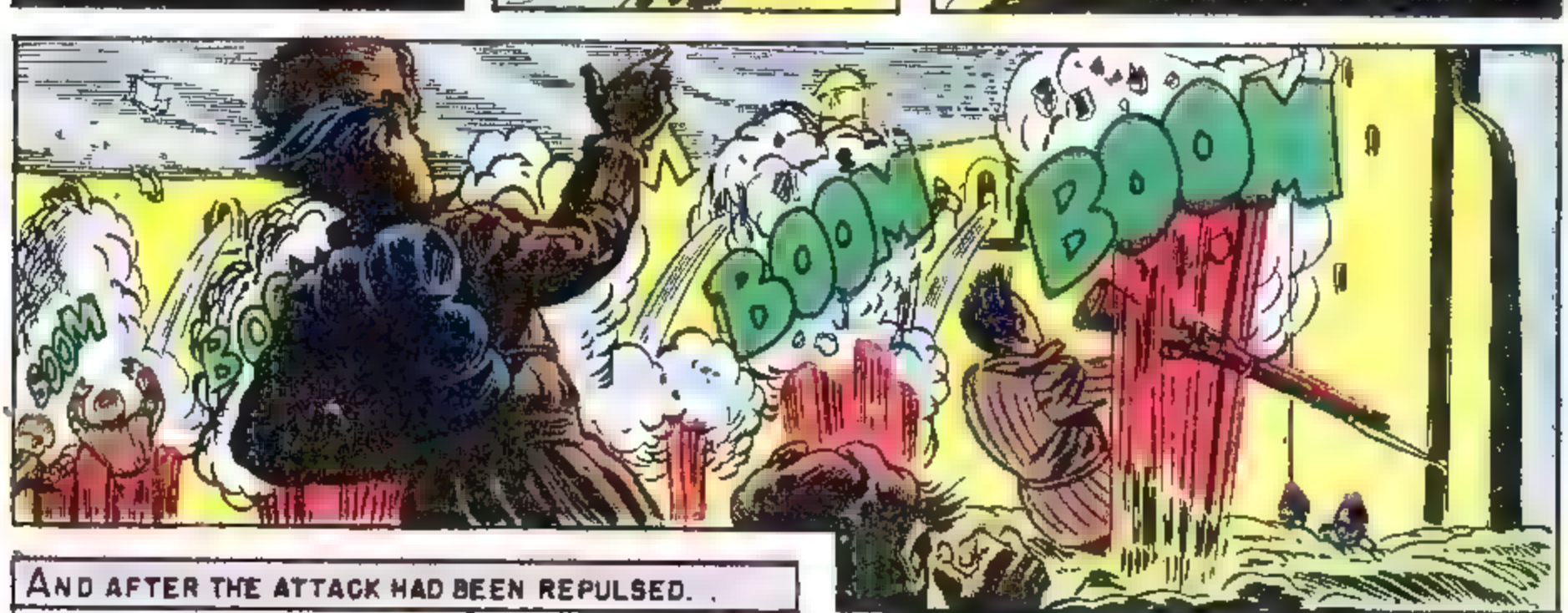
BOOM
BOOM
BOOM

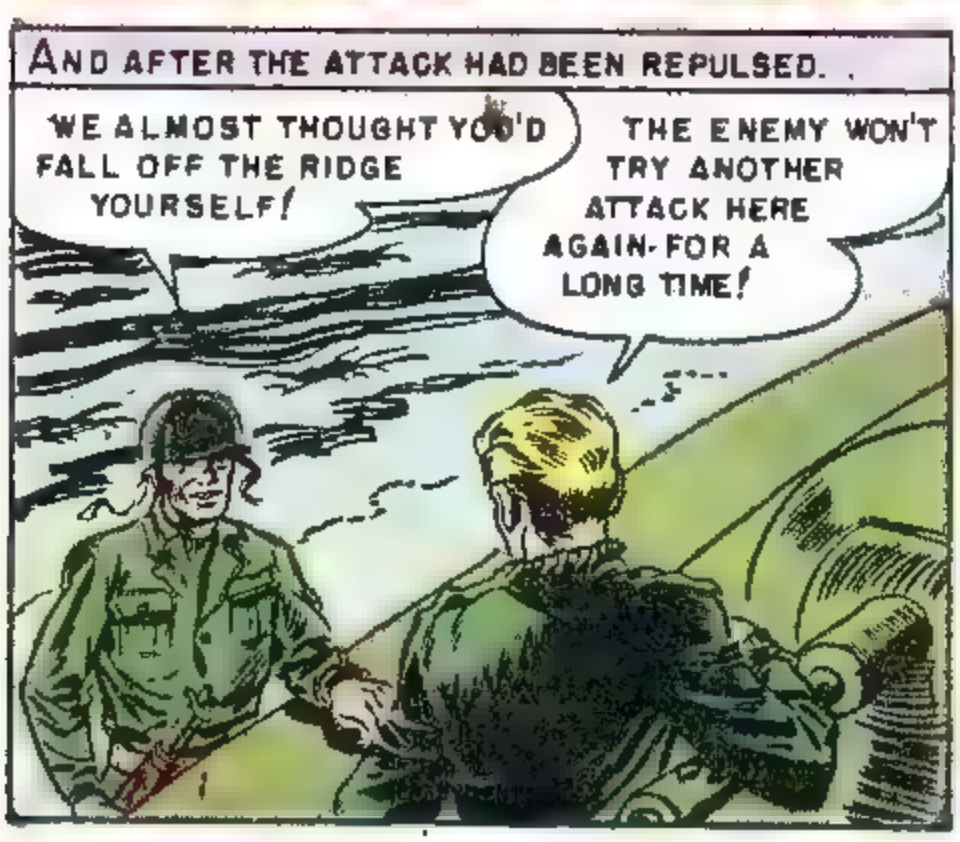
AND AFTER THE ATTACK HAD BEEN REPULSED...
WE ALMOST THOUGHT YOU'D FALL OFF THE RIDGE YOURSELF!
THE ENEMY WON'T TRY ANOTHER ATTACK HERE AGAIN-FOR A LONG TIME!

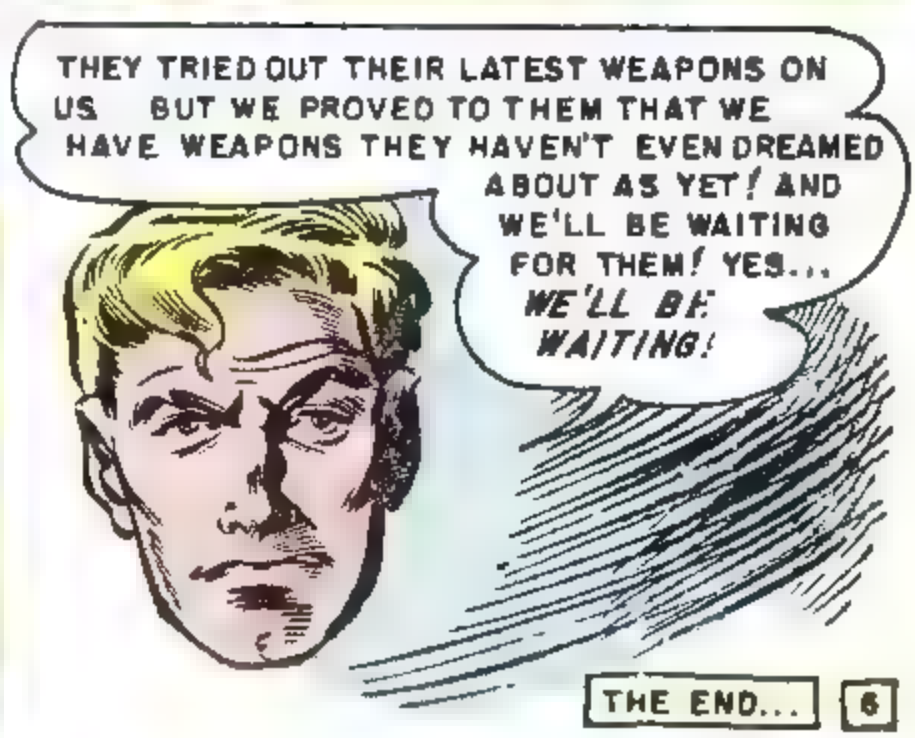
THEY TRIED OUT THEIR LATEST WEAPONS ON US BUT WE PROVED TO THEM THAT WE HAVE WEAPONS THEY HAVEN'T EVEN DREAMED ABOUT AS YET! AND WE'LL BE WAITING FOR THEM! YES... WE'LL BE WAITING!

THE END...

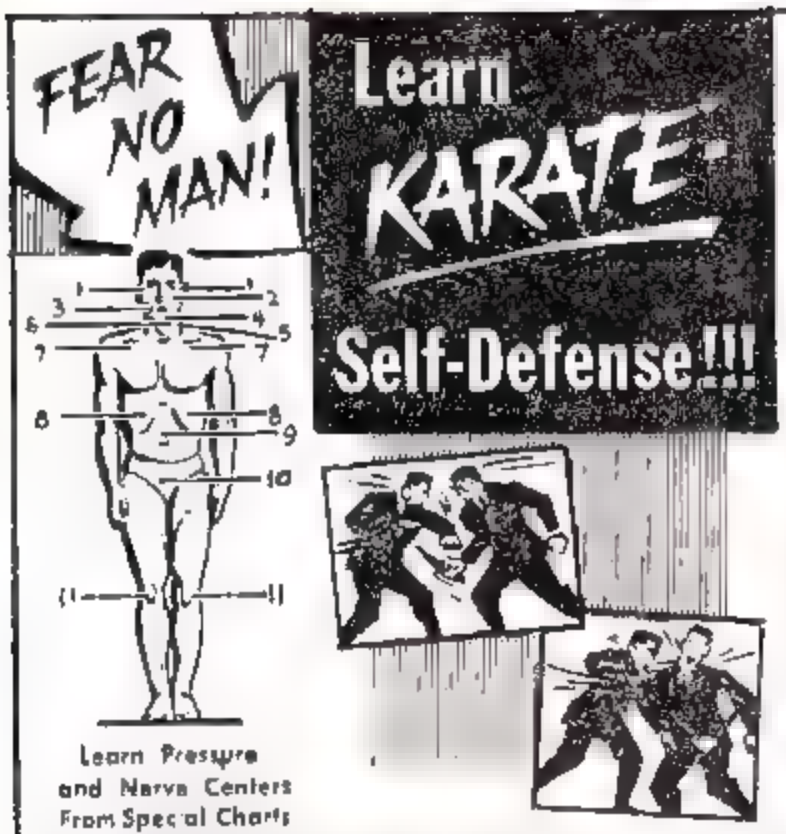

Faster, More Effective than JUDO!

(Pronounced KA-RO'-TA)

Now you can learn Karate! . . . . . the most effective method of self-defense hand-to-hand combat ever devised by the ancient Japanese masters. The centuries old method of Karate teaches you how to use the PRESSURE POINTS AND NERVOUS SYSTEM of your opponent's body to RENDER HIM ABSOLUTELY HELPLESS WITHIN SECONDS. Your hands, fingers, elbows and feet actually become super weapons when using the amazing KARATE TECHNIQUE which was originally and secretly reserved for the Emperor's bare-handed guards. In studying Karate, you will immediately understand how a 97 pound weakling can easily overpower a 200 pound brute in just seconds using only your bare hands. Strangely enough, Karate is easier to learn and use than judo because it does not emphasize the strenuous movements and throws which can take years of practice to master. In this new and heavily illustrated book, "Karate, the Open Hand and Foot Fighting," Mr. Bruce Tegner, one of the world's great Karate instructors, explains, shows, teaches and simplifies the fascinating art of Karate for you. In this wonderful new book, Mr. Tegner has included many anatomical charts showing how to use the nervous system and pressure points for mild, serious and fatal blows. You will learn the Karate striking points and positions, defense against annoying attacks and serious attacks. YOU WILL SEE BRUCE TEGNER IN ACTION IN OVER 150 PHOTOGRAPHS TEACHING YOU HOW TO HANDLE MUGGERS, STREET FIGHTERS AND EVEN KNIFE AND GUN ATTACKS. In studying Karate, you will understand why even high ranking judo experts will avoid combat with a good Karate man. Mail the coupon below right now, and you may examine this fabulous book for 7 full days at no risk. You must be completely satisfied, gain more confidence in yourself and your physical abilities or return the book to us for a full refund. We make this amazing offer because we are confident that the knowledge of Karate contained in this book will help you become the confident person you want to be. ORDER NOW!

* Library of Congress catalog card No. 59-12896

DAVIS & BENNETT' Dept. 304
62 West 47th Street N. Y. 36, N. Y.

Gentlemen: Please rush my copy of Bruce Tegner's "Karate" in a plain wrapper. I enclose full payment of $2.98. If I am not satisfied, I may return the book in 7 days for a full refund.

☐ I am over 18 years of age.
☐ I am under 18, but have parent, guardian permission to study Karate.
☐ Send C.O.D.

Name.....

Address.....

Mystify Your Friends! Baffle Your Family! You'll Astonish Them

250 MAGIC TRICKS REVEALED

SPECIAL INTRODUCTORY OFFER $1.00

NOTHING EXTRA TO BUY!

Every single trick is performed with everyday things you have around the house... coins, cards, balls, handkerchiefs, ropes, etc. The small price of $1.00 is all you pay!

"POSITIVELY ASTONISHING" . . .

say people who have seen this collection. You'll be plucking coins from thin air! You'll cause cards to change their spots at your command! You'll hear the gasps of wonder as you do the world-famous "Indian Rope Trick." You'll actually do over 250 baffling tricks, including:

- The Vanishing Ball
- The Mind Reading Trick
- The Secret of Number 5
- Phantom Writing
- Growing Money Trick
- The Coin Leaping Trick
- Disappearing Handkerchief
- The Knot that Unties Itself
- The Disappearing Coin
- Making a Ball Roll by Itself
- Miracle Card Jumping Trick
- The Phantom Money Trick, etc., etc.

HURRY! Supply is Limited!

ANYONE . . . 6 TO 60 . . . CAN PERFORM THESE FEATS OF MAGIC ONCE YOU KNOW THESE SECRETS!

First time revealed . . . this private collection from "Art the Magician." COMPLETE SECRETS REVEALED! Every single trick fully explained! You saw some of them on T.V. Many were performed by such master magicians as HOUDINI, THURSTON, etc. And now . . . YOU can do all of these famous magic tricks. They're fun! They're mystifying! Simply terrific for parties!

MAIL COUPON TODAY!

MAGIC COLLECTION, DEPT. SC-8
62 W. 47th Street, New York 36, N. Y. Room 204

I enclose $1.00 plus 25¢ for postage and handling. Please RUSH my 250 MAGIC TRICKS postpaid. If the tricks don't work, I can return in 10 days for full refund. (Sorry, No COD's.)

NAME_____ *Please Print*

ADDRESS_____

CITY_____ STATE_____

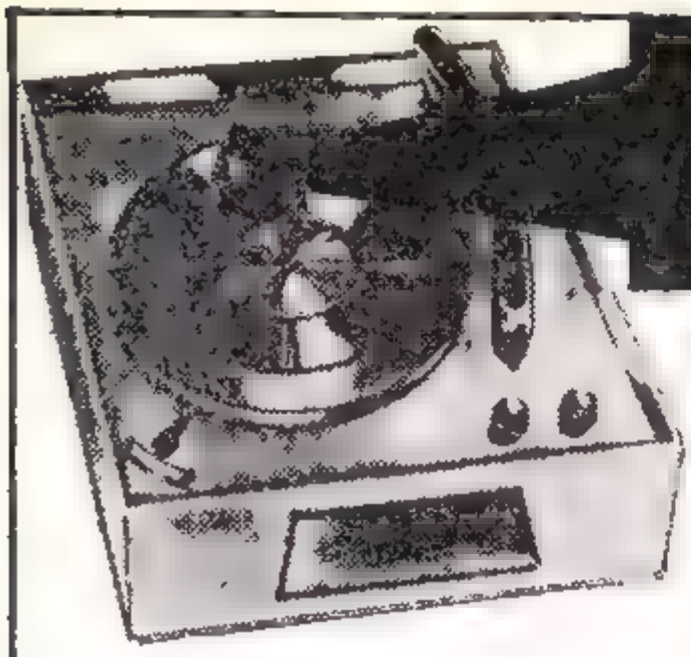

RECORD YOUR VOICE AT HOME

ONLY $6.98

FUN FOR THE WHOLE FAMILY

FEATURES:
- Handy Portable Carrying Case
- Cuts Actual Records
- Records at 33⅓, 45, or 78
- Sing, Tell Jokes, Record

MAKE YOUR OWN RECORDS ANYWHERE

Kids, now you can cut your own records at home. Sing, tell jokes, record secret conversations, speeches, take off your favorite shows and music and it's all ready to play back instantly. Put your voice on records for a pass or Mom & Dad's and then play it back at home, parties, gatherings, or wherever your family and friends gather.

IT'S FUN—IT'S REVOLUTIONARY IT'S ELECTRONIC

You receive complete recording equipment including recording arm and head, microphone, tracking disc, cutting needles and full supply of blank records. It all attaches to your phonograph and you're all set to record what you like, where you like and when you like. Takes only 30 seconds and anyone can operate it. Records at 33⅓, 45 or 78 R.P.M.'s. Only $6.98 plus 45¢ shipping charges. Additional blank recording disks are available from us at $3.00 per package of 12.

10 DAY FREE TRIAL

Don't delay! Order now! Use this exciting recorder for parties, gatherings, recording sessions and just plain fun for 10 full days. Test it in your own home, and if you're not 100% delighted, simply return for prompt refund of the full purchase price. Only $6.98 plus 45¢ shipping charges.

MONEY BACK GUARANTEE

Honor House Products Corp. Dept. WR-8
Lynbrook, New York

Rush my Voice Recorder at once. If I am not 100% delighted after 10 day free trial, I may return the merchandise for prompt refund of full purchase price.

☐ I enclose $6.98 plus 45¢ shipping charges
☐ Send C.O.D. I will pay postman on delivery plus shipping charges.

Name _____

Address _____

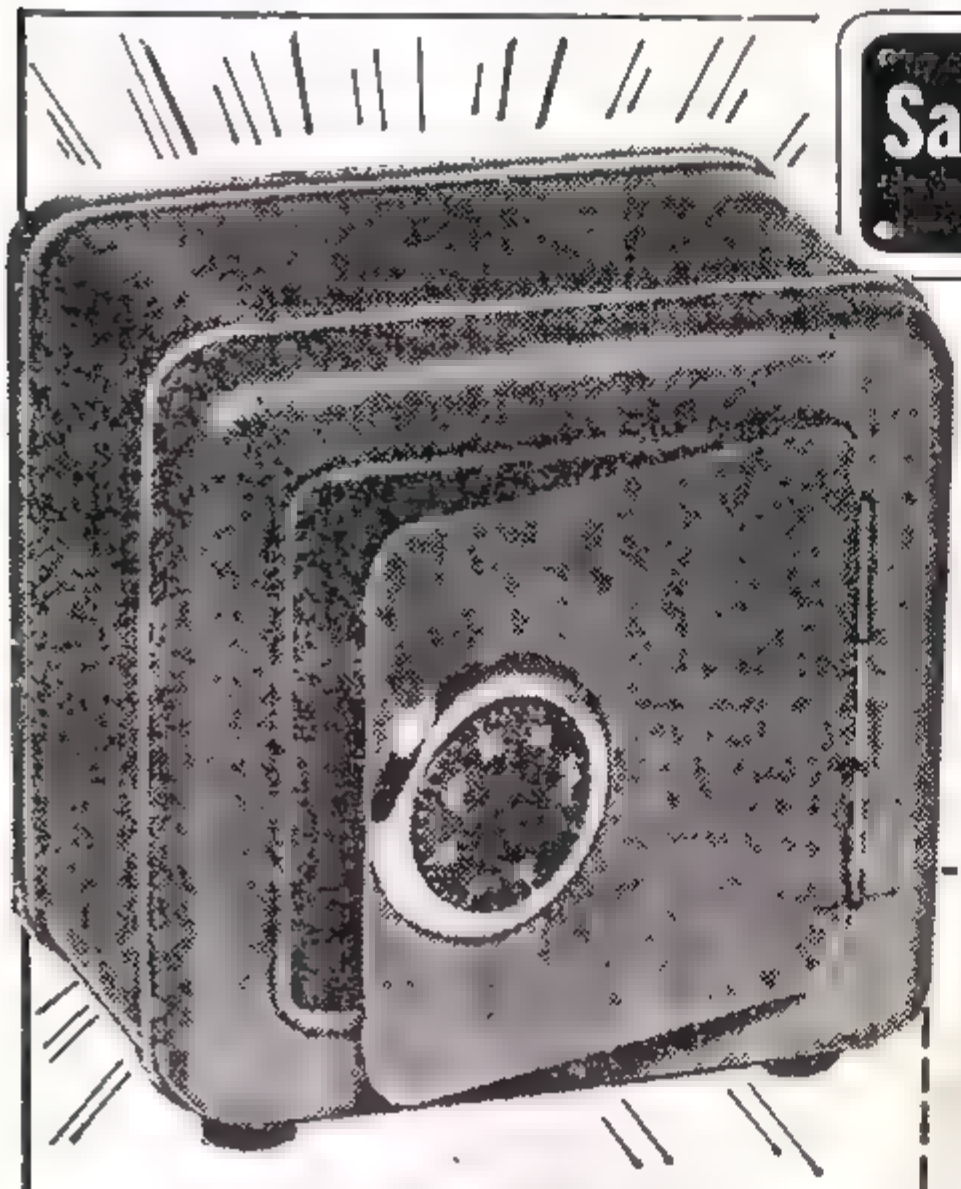

Safety Deposit Bank Vault

GENUINE COMBINATION LOCK

- Saves Valuables
- Insures Privacy
- Only You Know The Combination
- All Metal Construction

Only $1.00

Now for the first time, you can own your own safety deposit bank vault just like in a real bank, and, this one has your own initials. Yes, this sturdy all metal beauty has its own combination and, every combination is different, with a special one that only you know. A flip of the dial locks the safe, and then your own combination opens it. Keep your money, secret possessions, valuables, etc., all inside where nobody but you can get them. There's no key to lose, because ONLY YOU KNOW THE COMBINATION. So don't delay. Order now, only $1.00 plus 25¢ shipping charge.

10 DAY FREE TRIAL

Order now. If you are not 100% delighted, then simply return for prompt refund of full purchase price. Only $1.00 plus 25¢ shipping charges.

MONEY BACK GUARANTEE

Honor House Products Corp. Dept. BC-3
Lynbrook, New York

Rush my Safety Deposit Bank Vault with its own combination lock at once. If I am not 100% delighted, I may return for prompt refund of full purchase price.

☐ I enclose 1.00 plus 25¢ shipping charges. Same money back guarantee.

☐ Send C.O.D. I will pay postman on delivery plus C.O.D. and shipping.

NAME _____

ADDRESS _____

DAVEY LOCKHART WAS A BOY WHO LIVED IN A DREAMWORLD ALL HIS OWN -- UNTIL ONE DAY WAR CAUGHT UP TO HIM WITH FURY, VIOLENCE AND TERROR.

DEATH TARGET

WE'RE TRAPPED! THE REDS ARE COMING UP THE HILL!

KEEP ON PLANTING THOSE SHELLS FROM END TO END— TOP UP! THE 'COPTER IS LANDING IN A FEW SECONDS!

WHEN DAVEY WAS HARDLY SIX YEARS OLD, HIS TALENT FOR BUILDING AND PUTTING THINGS TOGETHER BECAME NOTICEABLE....

DAVEY IS TALENTED! HE'LL BE AN ARCHITECT SOME DAY!

YOU HAVE A FINE BOY, MRS LOCKHART!

DAVEY HAD A VERY NORMAL CHILDHOOD---BASEBALL, FIGHTS, SCHOOL, RUNNING ERRANDS....

ON HIS EIGHTEENTH BIRTHDAY, DAVEY ENLISTED IN THE US MARINES. HIS SLIGHT BUILD AND APPEARANCE WERE TO GO AGAINST HIM FROM THE FIRST.

HEY, THERE, TARZAN! HOW ABOUT FLEXING YOUR MUSCLES? HA, HA...

OH, MAN! WHERE DID YOU GET THAT BUILD?

USMC PHYSICAL

IN TRAINING, HE WAS NO SUPERMAN...

LOCKHART! THIS DUMMY IS THE ENEMY, SEE? NOW, CUT HIM *HARD*-- YOU UNDERSTAND?

Y-YES, SERGEANT!

OKAY! GO!

THERE! I HOPE I DID IT RIGHT! I'LL---

HOW MANY TIMES MUST I TELL YOU THAT YOU'VE GOT TO *KILL* IT! GET UP ON YOUR FEET--AND DO IT AGAIN!

TSK... TSK... DAVEY-BOY! YOU JUST AIN'T A MARINE! YA BETTER GO BACK TO YOUR BOOKS!

THE JIBE OF HIS BUDDY GOADED DAVID LOCKHART INTO A DEADLY FRENZY! HE PRACTICALLY CUT THE DUMMY TO PIECES!

NOT FIT TO BE A MARINE, EH? TAKE THAT!

WISSHHHH

AND THAT!

THEY'LL *NEVER* SAY THAT AGAIN ABOUT ME! I'LL SHOW THEM--- IF IT'S FIGHTING THEY WANT--- THEY'RE GOING TO GET IT!

FROM THEN ON, DAVE WAS CHANGED! HE WENT THROUGH TRAINING LIKE A DEMON! HIS BUDDIES WERE SHOCKED...

THEN DAVEY'S COMBAT MARINE UNIT WAS ALERTED. TWO WEEKS LATER, A CONVOY OF TRANSPORT SHIPS WAS STEAMING SWIFTLY TOWARDS THE KOREAN MAINLAND...

SCUTTLEBUTT HAS IT THAT WE'LL HIT THE SHORE IN FOUR WAVES!

AS LONG AS WE GOT THOSE STINKIN' REDS, WHO CARES?

WHAT DO YOU THINK, DAVEY?

WHA--? I--I DIDN'T HEAR WHAT YOU WERE TALKING ABOUT!

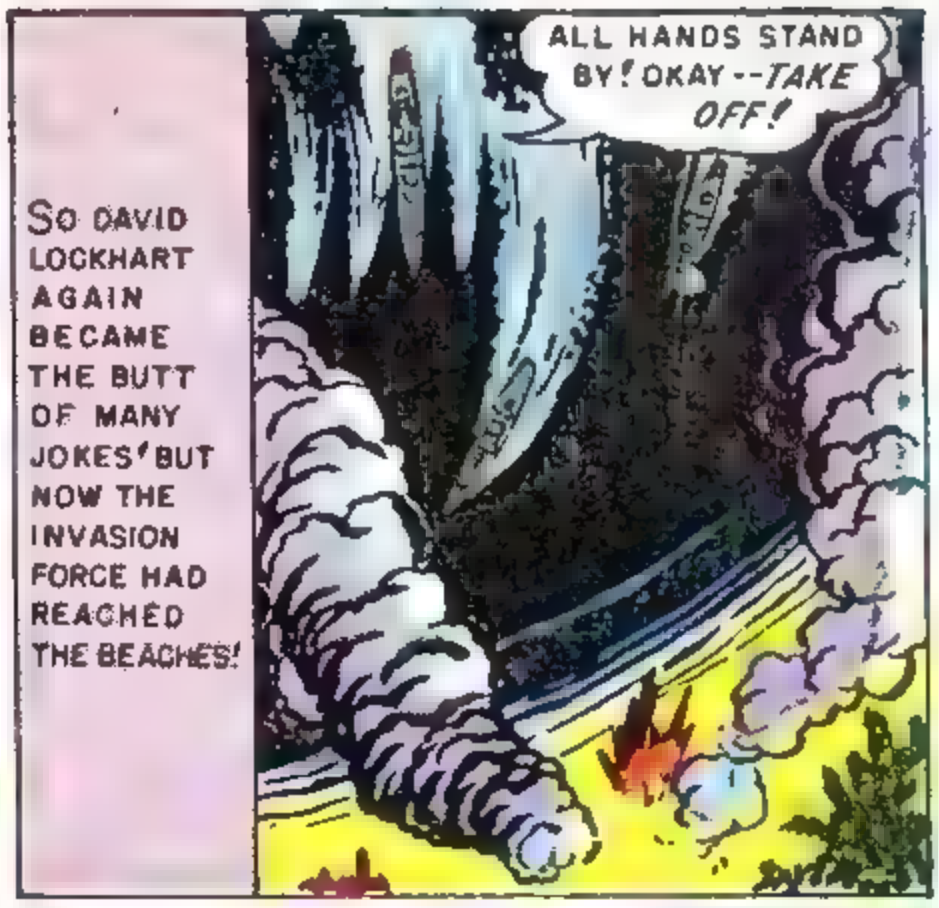

THEY HIT THE BEACH---AND NOT A SIGN OF RESISTANCE CAME FROM THE JUNGLE-COVERED UNDERBRUSH ABOVE THE SHORELINE....

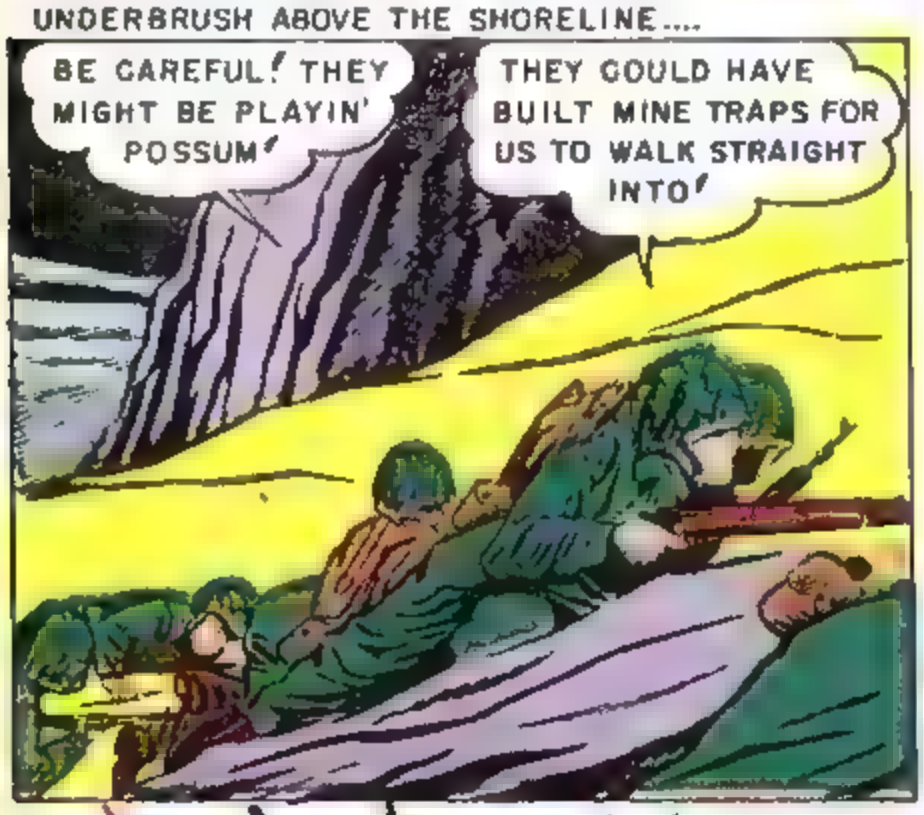

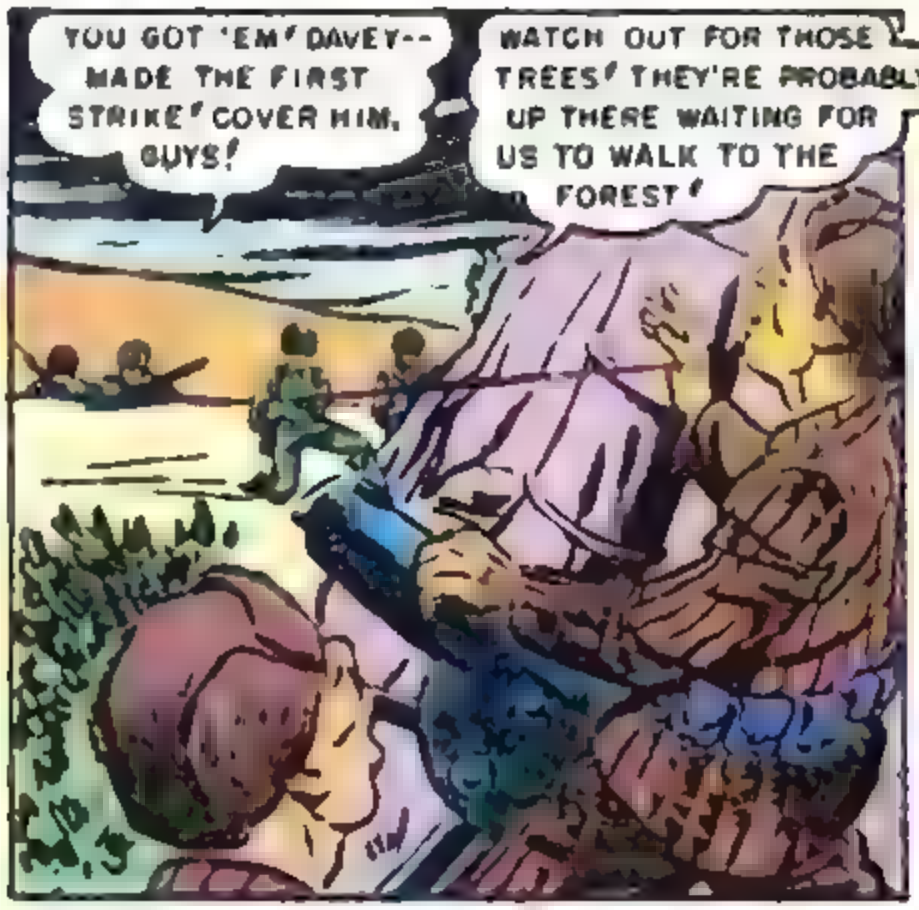
YOU GOT 'EM' DAVEY-- MADE THE FIRST STRIKE' COVER HIM, GUYS!
WATCH OUT FOR THOSE TREES' THEY'RE PROBABLY UP THERE WAITING FOR US TO WALK TO THE FOREST'

THERE'S NO USE TAKING ANY MORE CHANCES' DAVEY'S RIGHT' HERE GOES'

WELL--I'LL BE--! DAVEY, FROM NOW ON--READ ALL THE BOOKS YOU WANT!
YOU CAN SAY THAT AGAIN!

FOR THREE DAYS, DAVEY'S UNIT PRESSED AFTER THE FOE UNTIL THE LATTER COULD NO LONGER ESCAPE'

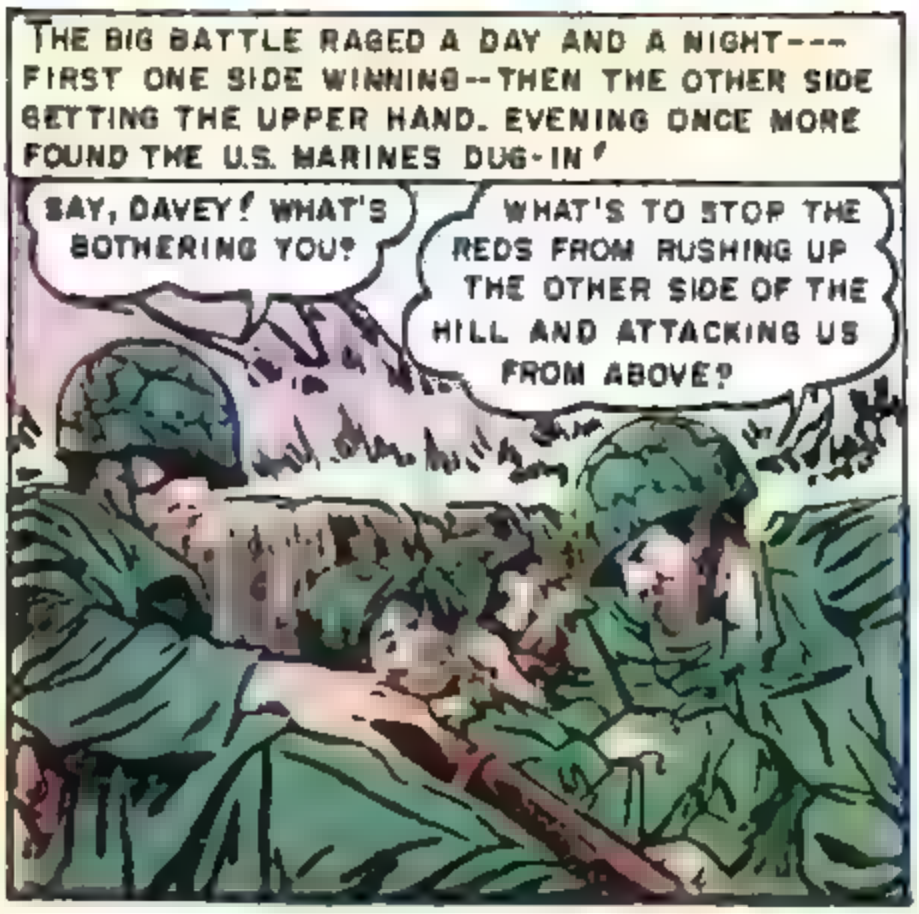
THE BIG BATTLE RAGED A DAY AND A NIGHT--- FIRST ONE SIDE WINNING--THEN THE OTHER SIDE GETTING THE UPPER HAND. EVENING ONCE MORE FOUND THE U.S. MARINES DUG-IN'
SAY, DAVEY! WHAT'S BOTHERING YOU?
WHAT'S TO STOP THE REDS FROM RUSHING UP THE OTHER SIDE OF THE HILL AND ATTACKING US FROM ABOVE?

THEY'LL NEVER TRY ANYTHING NUTS LIKE THAT! WE COULD PULVERIZE THEM IN TWO SEC--- UGHHH'
PETE' HIT THE GROUND, GUYS! REDS-- THEY'RE ATTACKING FROM THE HILL CREST!

THE RED COUNTER-ATTACK HAD CUT OFF THEIR LINES FROM THE MAJOR UN FORCE. THEY WERE TRAPPED--AND THEIR ONLY RETREAT LAY IN ANOTHER HILL PEAK SOME YARDS AWAY!

WE JUST CAN'T STAY HERE! THE REDS HAVE THIS PEAK ZEROED IN!

KEEP FIRING! WE CAN'T DO ANYTHING ELSE!

SLOWLY, SURELY--THE REDS GAINED THE HILL! EVEN THE WOUNDED FOUGHT! ONE MOMENT OF REST MEANT DEATH!!

WATCH THE RIGHT SIDE, GUYS! OHHH...

IT'S JUST A FLESH WOUND, DAVEY, THOUGH IT WON'T MAKE MUCH DIFFERENCE IN ANOTHER FEW MINUTES!

HEY, GUYS! LOOK UP THERE! MUST BE AT LEAST A DOZEN HELICOPTERS! ALL WE GOTTA DO IS GET ON BOARD THEM THINGS AND WE'RE SAFE!

YEAH--BUT HOW? THEY'LL NEVER LAND HERE! THE GROUND'S TOO UNEVEN!

I'VE GOT AN IDEA! SEE THOSE SHELLS LYING AROUND? BURY THEM SIDE BY SIDE, FACE UP INTO THE GROUND! WE'LL BUILD A LANDING PLATFORM! COME ON--GET GOING!

THE SMALL GROUP OF MEN WORKED LIKE DEMONS--AND ALWAYS DRIVING THEM ON WAS PFC. DAVID LOCKHART!

HURRY, BOYS! HURRY! WE CAN'T LAST HERE MUCH LONGER!

OKAY, DAVEY! THIS IS THE LAST ONE! SIGNAL THOSE AUTOGYROS TO LAND ONE BY ONE!

ONE AFTER ANOTHER THEY CAME. AS SOON AS ONE TOOK OFF, ANOTHER LANDED! AND LOCKHART COVERED THEM!

COME ON, DAVEY! HERE THEY COME!

GET INTO THAT PLANE! I'LL BE ALL RIGHT! OKAY, COMRADES! COME AN' GET IT!

THEY GOT HIM! THEY GOT DAVEY! WHY DIDN'T HE COME WITH US? HE COULD HAVE GOTTEN AWAY!

YEAH--BUT WHO KNOWS WHAT WAS IN HIS MIND? THAT WAS THE FIRST REAL THING HE EVER BUILT! AND NOW IT WON'T BE TORN DOWN AT ALL--BECAUSE IN OUR MINDS IT'LL BE *HIS* MONUMENT--ALWAYS!

Learn To Dance At Home

Price only **$1.00**

AMAZING BARGAIN: Set of Three Books

Don't envy dancers. Be one. Enjoy life, dancing. Be popular. Others do, why not you? Here is a simple and complete guide that shows you how you can teach yourself to become a good dancer, easily and quickly. Fully illustrated with a dancing couple, showing you each step and movement — with foot-prints showing just how feet move — and with complete written information and advice on leading and following, rhythm, posture, etiquette, ect.

You can learn a basic step in one hour, a complete dance in one evening. From then on it is just practice and dancing. Get in the fun! Send for this easy, home-study dance lessons NOW!

HOW TO DANCE— covers popular ballroom dancing—The Waltz, Hesitation, Savoy, La Bomba, The Rhumba, Black Bottom, Charleston, Fox-Trot, Tango, Promenade, El Charonne, The Polka, etc.

SWING STEPS — covers today's exciting swing rhythms —The Swing Break, Snake Hips, Shim, Sham, Shimmy, The Suzi-Q, The Westchester Trucking, The Peabody, etc.

SQUARE DANCING — covers popular country dancing — Square Sets, Quadrilles, Running Sets, Play-Games, Round Dances; sample dances are Wagon Wheel, Virginia Reel, Mountaineer, Lily White Hands, Gal from Arkansas, Birdie in a Cage, etc.

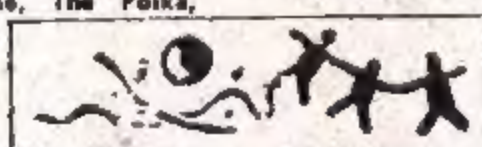

FUN FOR GIRLS

1001 Hours of Fun, Party Ideas, Fashion, Dancing, Hobbies, etc.

An exciting new book of 192 pages containing hundreds of illustrations and plans for play and party fun, and for making yourself charming and popular. Here are instructions for learning to dance and learning to draw, for developing happy hobbies and creative crafts—for making and doing things—but above all for having fun and enjoying yourself.

Contains 14 complete sections.

1. Secrets of Becoming More Popular
2. Decorate Your Room—dozens of ideas
3. Let's Have a Party
4. Fun Alone
5. Handicrafts Projects
6. A Hobby for Fun
7. Magic for Girls
8. Fun with Fabrics — how to sew; for yourself and home
9. Fun with Paper — 101 things to make from paper
10. Make Your Own Dolls
11. Games to Play Alone—mazes, puzzles, pencil games, etc.
12. Games to Play with Friends — checkers, quoits, fan-tan, etc.
13. Learn to Dance — fox-trot, waltz, lindy, rumba, conga, samba, jitterbug
14. How to dress and look your best — secrets of smart fashion

HOW TO CARRY ON A CONVERSATION

CONVERSATION MADE EASY

A storehouse of practical and helpful advice on how to make yourself an interesting talker. Explains how to start a conversation, how to converse with opposite sex, how to talk with one person, or with a group, social and business conversation, the art of small-talk, how to develop repartee, how to tell and put over a story, plus complete sections of typical conversation, stories you can memorize and tell, new words for your vocabulary, and epigrams and quotations to spark any conversation.

FREE: with every order

ETIQUETTE For All Occasions

A guide to correct living, giving the answers to many problems. Covers: introductions, meeting people, manners in public, with friends, table manners, theatre or gatherings, at parties, dances, what to wear, do, say, on every occasion.

Complete only **$1.00**

A Guide to Beauty and Charm

Girls—Are You Lonely? Unhappy? Want Friends, Fun and Popularity? Do you wait for the phone to ring? Do you long for companionship and friendship? Do you feel left out . . . while others are having fun? A **learn-by-yourself charm school** in one book—BETTER THAN BEAUTY—opens the door to a better you. Shows you how to become more likable—have and hold friends—get dates—win romance. Tells how to put on **make-up**, how to make your **skin, hair, eyes** and **lips** beautiful, how to develop a **trim** figure, how to pick most becoming clothes and accessories for yourself. This amazing 172 page encyclopedic book also advises on: how to be a good **talker** and **listener**, too, how to walk and sit and act; has a section on **etiquette** for every occasion; how to be relaxed and friendly, and much more. A gold-mine of help for every girl.

FREE: with every order a copy of How to Make Friends and Be POPULAR

This book will help you make new friends, overcome shyness, inferiority feelings, doubts and worries — will give you poise and happiness in your social life — tell you how to get "dates" — help you win love and romance.

Complete only **$1.00**

PADELL BOOK CO. Dept. B-110
830 Broadway, New York 3, N. Y.

I am enclosing $ ..... for which please send me the books I have checked below:—

( ) Learn To Dance set of 3 Books $1.00
( ) Fun For Girls with Free Game Kit 1.00
( ) Conversation Made Easy with Free copy Etiquette For All Occasions 1.00
( ) Better Than Beauty with Free copy How to Make Friends and Be Popular 1.00

Name .....
(please print)
Address .....
City ..... Zone ..... State .....

THE WORLD'S GREATEST MOLDER OF HANDSOME HE-MEN and CHAMPS out of WEAKLINGS says

"SKINNY OR FAT, I'LL BUILD YOU INTO A NEW ATHLETIC STREAMLINED MIGHTY-MUSCLED HE-MAN

as I have for 35 years re-built MILLIONS like you!"

Sincerely yours for Physical Perfection . . .

George F. Jowett

Famous Physical Directors like J. F. Kelly and Larry Campbell said "George F. Jowett is by far THE WORLD'S GREATEST MOLDER of HANDSOME HE-MEN and CHAMPS out of weaklings."

Are YOU SKINNY like I was?

George Jowett BEFORE

a 90 lb. weakling who became world's strongest man

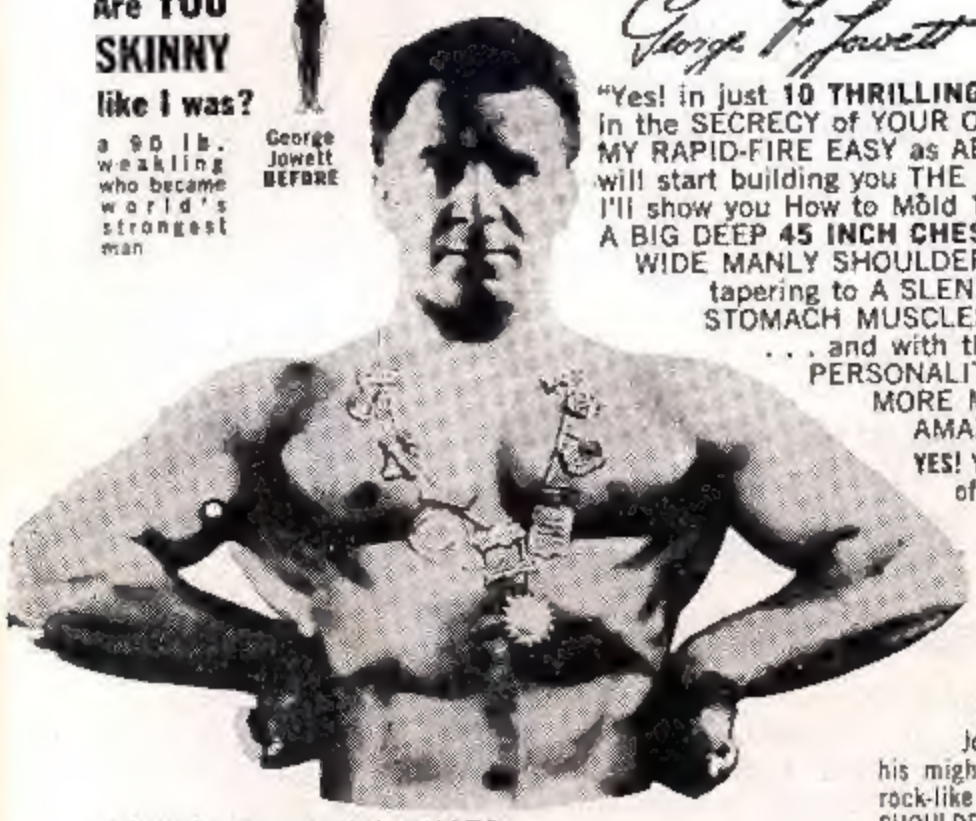

"Yes! in just **10 THRILLING MINUTES** a day in the SECRECY of YOUR OWN ROOM at home MY RAPID-FIRE EASY as ABC FAMOUS PICTURE METHODS will start building you THE VERY FIRST NIGHT . . . I'll show you How to Mold **16 INCH ARMS of MIGHT,** A BIG DEEP **45 INCH CHEST housing TIRELESS LUNGS,** WIDE MANLY SHOULDERS — A BROAD BRAWNY BACK tapering to A SLENDER WAIST with punch-proof STOMACH MUSCLES. LEGS of RUNNING POWER! . . . and with these you get a POWERFUL PERSONALITY that WINS YOU NEW FRIENDS, MORE MONEY, NEW SUCCESS, AMAZING NEW PLEASURES.

YES! Your Success Story can soon be like that of John Sill and thousands of my pupils. Think of it — a skinny weakling became a MAGNIFICENT MR. MUSCLES — won a BIG SILVER TROPHY, his name, accomplishments engraved on it, and $100. All of which you can win! A few weeks before, everybody picked on John, too weak to fight for his rights. TODAY everybody admires John's movie star build, he-man STRENGTH, his mighty ARMS, heroic CHEST, slender WAIST, rock-like TORSO, broad manly BACK, wide military SHOULDERS, new popularity. His winning drive in ALL SPORTS, his energy at work and studies.

NO! I don't care how skinny or flabby you are now, if you're in your teens, twenties, or thirties, I'll show you in just 10 thrilling minutes in your home, how you can make yourself over by the easy, quick method I turned myself from wreck to WORLD CHAMPION.

THIS is AN ACTUAL PHOTO of **YOUR** TRAINER, George F. Jowett, taken after a record-breaking event, wearing some of his WORLD CHAMPIONSHIP MEDALS and MEDALS honoring him as "WORLD'S BEST BODY BUILDER." 4 TIMES WINNER of WORLD'S STRONGEST and MOST PERFECTLY DEVELOPED MAN.

STOP once for all BEING A WISH-WASHY SKINNY WEAKLING like this 120 lb. pupil was!

John Sill BEFORE

"I **GAINED 60 LBS. of MIGHTY MUSCLES!** I added 3½ INCHES to each ARM, I added 4 inches to my CHEST . . . and to the rest of my body in BALANCED PROPORTION. I won $100. I won this 15 INCH TALL SILVER TROPHY. I won a GOLD MEDAL. John Sill

YES! YOU'LL ADD INCHES of MIGHTY MUSCLES to YOUR ARMS, DEEPEN YOUR CHEST, BROADEN YOUR BACK and SHOULDERS. From HEAD to HEELS you'll gain SIZE, POWER, LIGHTNING SPEED, ENDURANCE. You'll become a SUCCESSFUL HE-MAN in LOOKS and ACTS — a WINNER in EVERYTHING, athletics, business, studies.

Rush me YOUR LAST CHANCE COUPON below, CHECK the BODY you want and I'll show You absolutely **FREE** if you're SKINNY

HOW TO GAIN up to 50 LBS. of MIGHTY MUSCLES

If you're FAT, have ROLLS of UGLY GREASE all over you, I'll CHANGE YOUR FLAB into HANDSOME MUSCLE fast.

"Mary, you know how they used to call me 'MR. SKINNY', — now they call me 'MR. MUSCLES'"

"I'm proud of you now, Tony". Tony Pascarella

"You wouldn't give me a tumble before I gained 28 lbs. JOWETT

"FATSO" they called me.

"I LOST 17 LBS. of grease, and became a MR. AMERICA, A WINNER in ALL SPORTS, Popular, Self-confident." Ernest Raines (signed also by his father and mother)

"I am just 41 years of age. I lost pounds of fat fast. I recommend your wonderful courses to all regardless of age. Soon they'll be as proud as I am of my new body". Paul Lange.

Which of These Amazing Picture-Packed Courses do YOU want absolutely FREE? Check coupon below!

1. HOW to Build POWERFUL 16 INCH ARMS like this arm of my pupil Larry Campbell.

3. HOW to Build WIDE SHOULDERS, A BROAD BRAWNY BACK like pupil Ernest Raines.

5. HOW to TRIPLE YOUR STRENGTH. Here's my once skinny pupil LARRY CAMPBELL lifting a 200 lb. anvil with his teeth.

2. HOW to Build for YOU A BIG 45 inch CHEST housing TIRELESS LUNGS like chest of this pupil Jim Norman World Champ, once skinny!

4. HOW to Build LEGS of LEAPING POWER that'll make YOU A WINNER in SPORTS as it did this pupil.

6. BOOKS of PHOTOS of FAMOUS STRONG MEN who came to me weaker than you. I and they show you how YOU can BECOME ONE of THEM FAST

MAIL COUPON BELOW RIGHT NOW and get ALL 6 GREAT COURSES FREE for quick ACTION. FORMERLY $5 — MILLIONS sold for $1. They'll Build You STRONG while they Build you HANDSOME.

JOWETT INSTITUTE of BODY BUILDING, Dept. PR-04
220 Fifth Ave., New York 1, N. Y.

Dear George: Mail me FREE all 6 HE-MAN Building Picture Courses. Enclosed find 10c for postage & handling.

I'm checking everything I need to give me the kind of body I want:

☐ I want to gain ..... lbs. (fill-in).

☐ I want to streamline my body, get rid of flabby fat.

☐ I want to add inches of muscle to my ☐ ARMS ☐ CHEST ☐ LEGS ☐ SHOULDERS.

☐ I want to become a winning athlete. ☐ I want new pep, new energy.

NAME ..... AGE .....

ADDRESS .....

CITY ..... ZONE ..... STATE .....

JOWETT INSTITUTE of BODY BUILDING, Dept. 220 Fifth Ave., N. Y. 1, N. Y.

I EARN BIG PAY and I WORK EVERY DAY!

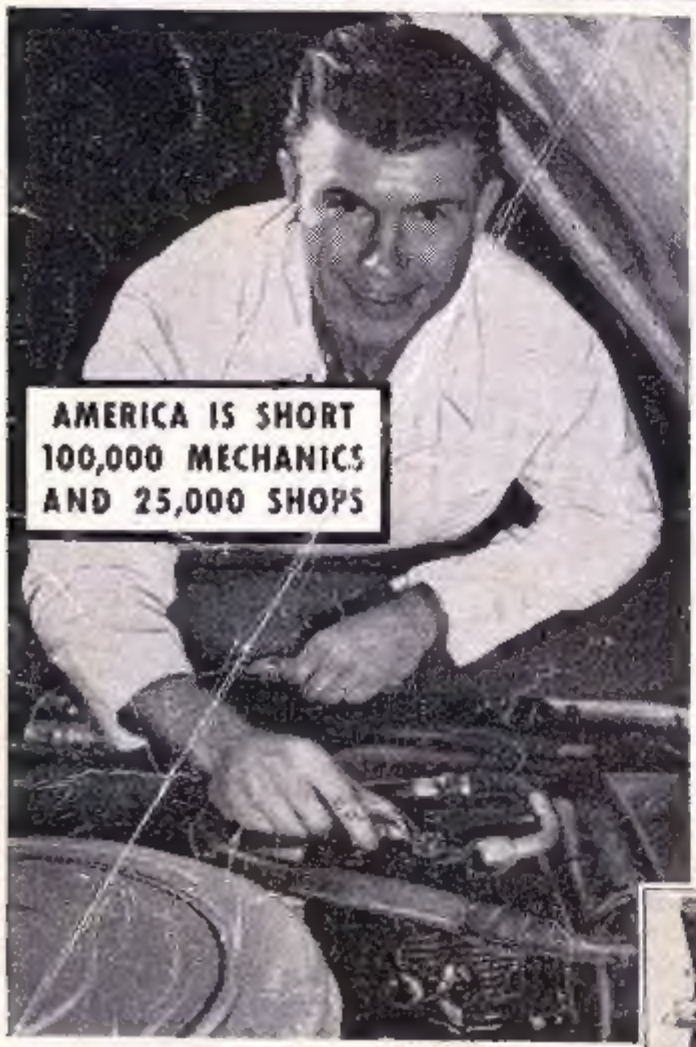

Train at Home for a Better Job in
AUTOMOTIVE MECHANICS

There's a bright future just ahead for you. The auto industry is short 100,000 mechanics. It also needs 25,000 new repair shops. You can enjoy steady work, high wages—or even a business of your own—*if you are a trained man.* Don't let the "if" stand in your way! It's *easy* to get training.

CTI has a fine, new Home Study course that is very practical, up-to-date and easy to understand. It includes tools and instruments. Before you know it, you'll be working on your own auto, then on other cars—for pay. Perhaps in the local garage, while still a student. *Get more information* on these wonderful job opportunities in America's No. 1 industry. *Mail coupon today.* We'll send our new catalog.

YOU PRACTICE—*YOU GET EXPERIENCE*—USING ENGINE TUNE-UP KIT AND TOOLS

YOU DO NOT PAY EXTRA FOR THESE FINE KITS

No extra charge for tools and tune-up kit. All are yours to use and keep.

CTI tools and instruments are professional in design and quality—the kind that experienced mechanics use to do good work faster. You get all necessary mechanic's tools, including socket set, and a tune-up kit which includes: Compression Tester; Vacuum Gauge & Fuel Pump Tester; Ignition Timing Light; and portable, steel case. Using tools and instruments gives you confidence, makes you proud of your craft, speeds up training, and best of all, lets you *learn by practicing.* Yes, you acquire *experience* as you train. No need to spend years as a low-pay apprentice! You practically get on-the-job training in your own home.

Many CTI Students Make Money Soon After They Start Training

CTI trains you to become an all-around mechanic. You learn tune-up and overhaul; electric, cooling and lubricating systems; power steering and brakes; automatic transmissions; etc. Many students, however, start fixing cars soon after they enroll. They work part time "on their own", or in local shops. They add to their incomes, earn enough to pay tuition, and buy shop equipment. Some have a brisk business under way by graduation time. *Our catalog gives you information on how to earn as you learn.*

FIRST GET THE FACTS—THEN DECIDE
Mail Coupon Today for 2 Free Booklets

DIESEL MECHANICS OR BODY-FENDER REBUILDING instruction is included with your training—at no extra cost. Only Commercial Trades Institute gives you this added choice.

• This is the home of CTI, one of the world's great home study institutions. CTI offers training you can trust—all the advantages of a seasoned, proven training program.

COMMERCIAL TRADES INSTITUTE
CHICAGO 26, ILLINOIS

COMMERCIAL TRADES INSTITUTE

1400 GREENLEAF AVENUE
CHICAGO 26, ILLINOIS

DEPT. A-1257

Mail me your two opportunity booklets: *Make Big Money in Auto Mechanics;* and *Sample Lesson.* Both are FREE.

Name_____ Age_____

Address_____

City_____ Zone____ State_____